

Barnsley Road, Sheffield, S5 0QL

Offers In Region Of £165,000

3 1 1



A well-proportioned three bedroom semi-detached home occupying a generous corner plot, with off-road parking, good-sized front and rear gardens, and offered to the market with no onward chain.

Positioned on Barnsley Road, this attractive semi-detached property enjoys a prominent corner setting which provides excellent outdoor space and a greater sense of privacy and openness than many similar homes.

Sales | Lettings | New Homes

VAT Reg Number: 191 3588 84
Company Reg Number: 09610489
Company Reg Address: 67 Middlewood
Road, Hillsborough, Sheffield, S6 4GX.

The MorfittSmith Building
67 Middlewood Road
Hillsborough
Sheffield
S6 4GX

Get in touch - arrange an appointment



0114 232 1764



sales@morfittsmith.co.uk
lettings@morfittsmith.co.uk
newhomes@morfittsmith.co.uk



www.morfittsmith.co.uk



@MorfittSmith



@MorfittSmith



MorfittSmith
Estate & Letting Agent

Key Features

- Offered with no onward chain
- Three bedroom semi-detached home
- Good-sized front and rear gardens
- Well-arranged kitchen
- Family bathroom
- Off-road parking
- Generous corner plot position
- Spacious living room
- Downstairs WC
- Convenient access to local amenities

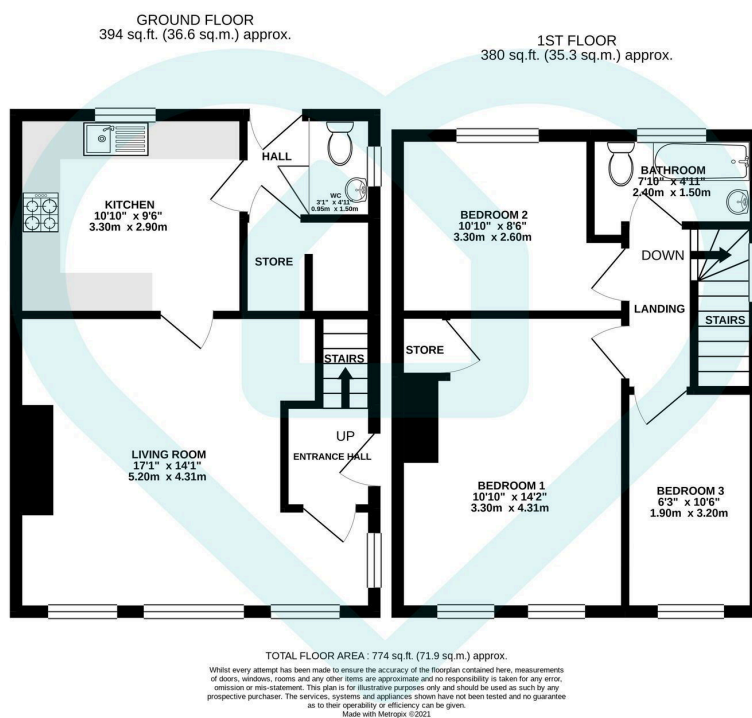

This floor plan is for illustrative purposes only. All measurements and layouts are approximations and do not necessarily capture the precise specifications of the property. No responsibility is taken for any error, omission, or misstatement.
We always recommend viewing in person to confirm the exact floor



Sales | Lettings | New Homes

VAT Reg Number: 191 3588 84
Company Reg Number: 08610489
Company Reg Address: 67 Middlewood
Road, Hillsborough, Sheffield, S6 4GX.

The MorfittSmith Building
67 Middlewood Road
Hillsborough
Sheffield
S6 4GX

Get in touch - arrange an appointment

0114 232 1764
sales@morfittsmith.co.uk
lettings@morfittsmith.co.uk
newhomes@morfittsmith.co.uk
www.morfittsmith.co.uk

@MorfittSmith
@MorfittSmith
MorfittSmith
Estate & Letting Agent