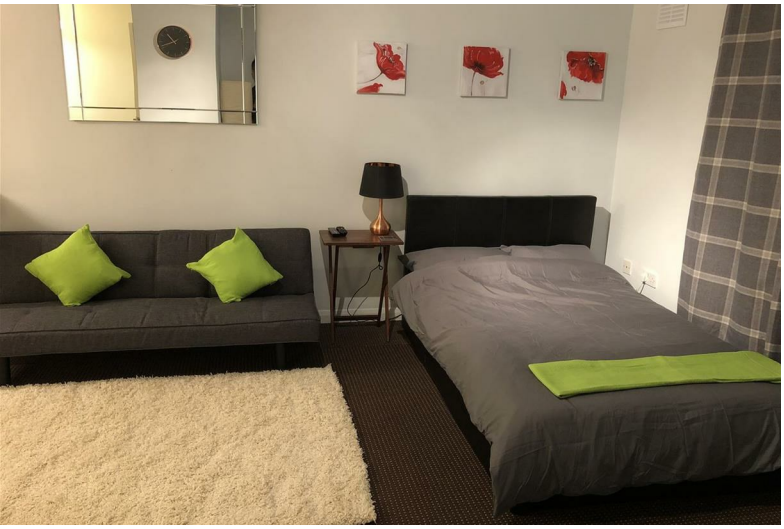

QUEENS ROAD

SLOUGH, SL1 3QR

£125,000

Welcome to this charming ground floor studio flat located in the desirable Queens Court on Queens Road, Slough. Spanning an efficient 355 square feet, this modern and well-maintained property is an ideal choice for first-time buyers or those seeking a sound investment opportunity.

As you enter the flat, you will find a welcoming reception area that leads into a

1 1

0 EPC D

cameron king
ESTATE AGENTS

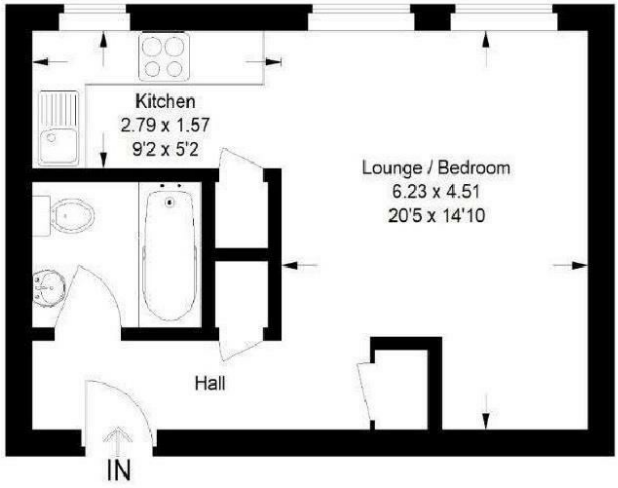

thoughtfully designed living space. The studio layout maximises the use of space, providing a comfortable environment for both relaxation and productivity. The fitted kitchen units are stylish and functional, making meal preparation a delight.

The property boasts a well-appointed bathroom, ensuring convenience and comfort for everyday living. Additionally, residents will benefit from permit parking for one vehicle, a valuable feature in this bustling area.

Situated just a short distance from Slough Station, this flat offers excellent transport links, making it easy to commute to London and beyond. The local amenities and town centre are also within easy reach, providing a variety of shops, restaurants, and services to cater to your needs.

With 150 years remaining on the lease, this studio flat presents a fantastic opportunity for those looking to enter the property market or expand their investment portfolio. Do not miss the chance to view this delightful home in a prime location.

cameron king ESTATE AGENTS

411Bath Road, Slough, SL1 5QL
t: 01628 667442
e: sales@cameronking.co.uk

The Property Ombudsman LETTINGS
DPS
The Property Ombudsman
rightmove
Zoopla
PrimeLocation.com