

# Ford Farm, Albury, Surrey

---







# An amazing home in an enviable secluded and accessible position in the Surrey Hills.

---

## Summary of accommodation

### Main House

Reception hall | Sitting room | Family room  
Kitchen/family room | Utility room | Shower room  
Cloak room | Wine cellar

Four bedrooms | Two bath/shower rooms  
Sitting room

### Outbuilding

Office | Kitchenette | Shower room | Mezzanine storage  
Barn style car port and garage | Workshop

### Garden and Grounds

Lawned garden | Terrace | Vegetable garden

**In all about 0.48 acres**



Knight Frank Guildford  
2-3 Eastgate Court  
High Street, Guildford, Surrey  
GU1 3DE  
[knightfrank.co.uk](https://www.knightfrank.co.uk)

Morten Boardman  
01483 617930  
[morten.boardman@knightfrank.com](mailto:morten.boardman@knightfrank.com)

## Situation

Ford Farm is located in an accessible location at the end of a no through road on the edge of the village of Albury, in the heart of The Surrey Hills.

Albury is situated in the heart of the Surrey Hills Area of Outstanding Natural Beauty, overlooking magnificent countryside. This perennially popular picturesque village has a public house, village stores and church.

Schools in the area include Shere C of E Infant & Nursery School, Charterhouse at Godalming, Prior's Field at Godalming, St. Catherine's in Bramley, Cranleigh School in Cranleigh, Duke of Kent in Peaslake and Belmont in Holmbury St Mary, Royal Grammar School, The High School and Tormead in Guildford.

## Distances

Albury 1.6 miles, Guildford 7 miles (London Waterloo from 35 mins), Dorking 8.8 miles, Central London 33.4 miles. Roads: M25 (Wisley Junction 10) 10.2 miles.

**Airports:** London Heathrow 23.3 miles, London Gatwick 21.4 miles.

(Distances and times approximate)





## Ford Farm

Ford Farm is a massively attractive Grade II Listed family home that has been modified and extended by our clients to provide amazing accommodation spread over three floors. The accommodation comprises a generous reception hall, a grand sitting room, a delightful family room from which there are steps down to the modern kitchen/dining/family room which is extensively glazed and provides delightful views of the rest of the house, the gardens as well as the surrounding countryside. In addition, there is a cloak/laundry room, a shower room and a utility/boot room.

On the first floor there is a central sitting room/library as well as three bedrooms and en suite bath/shower room and a family bath/shower room. Stairs lead up to the fourth bedroom and loft (which lends itself to being converted to further accommodation, if required, subject to the relevant consents being obtained), on the second floor.



















Approximate Gross Internal Floor Area

Main House: 3,501 sq ft / 325.3 sq m

Outbuildings: 615 sq ft / 57.1 sq m

Total: 4,116 sq ft / 382.4 sq m

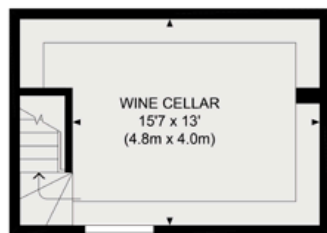

Wine Cellar



Outbuilding

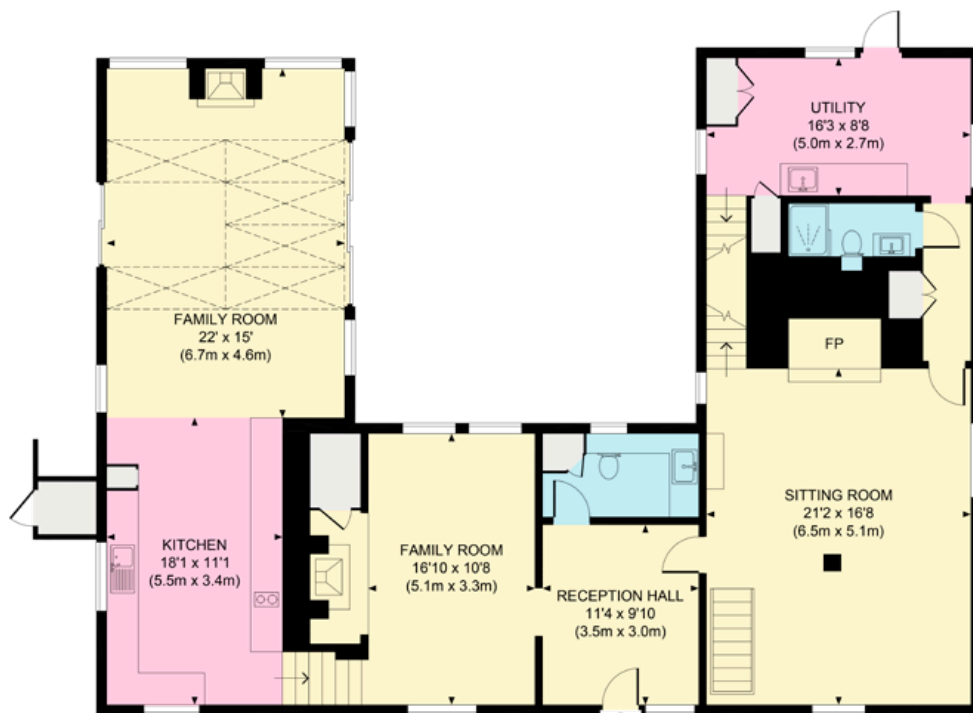

Ground Floor

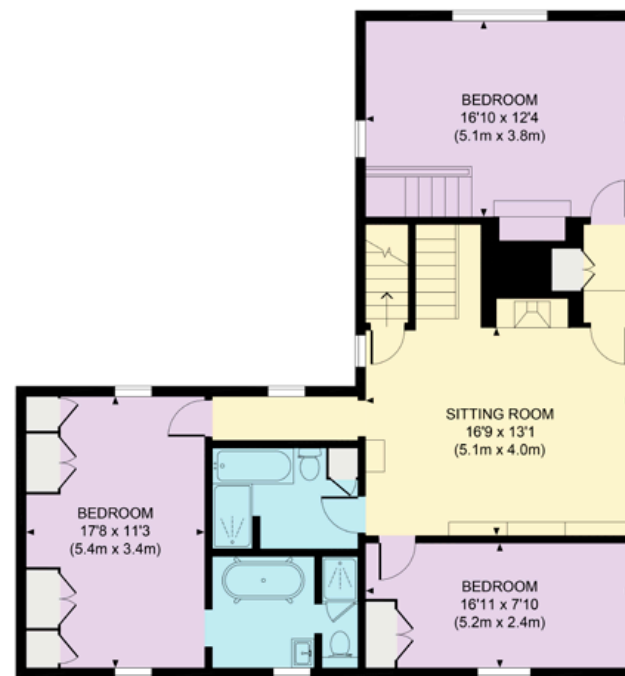

First Floor

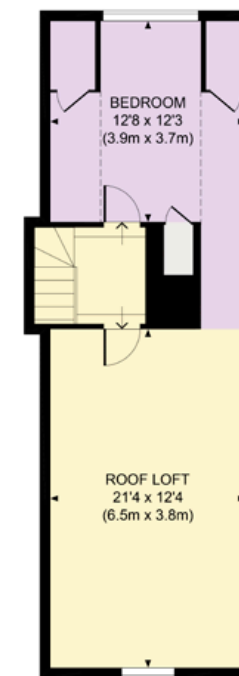

Second Floor



## Outbuildings

Attached to the car port and at one end of the garden is the charming Office which has a kitchenette and shower room as well as mezzanine storage area.

Adjacent to the drive is the double car port with a store at the rear and a single garage with a log store to one side.

## Gardens

The gardens are primarily laid to lawn part surrounded by hedges and fencing interspersed with mature specimen

trees. Adjacent to the house is as an area of terrace, as well as a fenced vegetable garden with raised beds.

## Property Information

**Tenure:** Freehold.

**Services:** We are advised by our clients that the property has mains electricity, private water and drainage as well as oil-fired central heating.

**Local Authority & Council Tax Band:** Guildford Borough Council. 01483 505050. Band H

**Energy Performance Certificate Rating:** Band F

**Postcode:** GU5 9DB

**What3words:** spoke.tribe.smashes

## Viewings

All viewings strictly by appointment only through the vendors' sole selling agent, Knight Frank LLP.

Fixtures and fittings: A list of the fitted carpets, curtains, light fittings and other items fixed to the property which are included in the sale (or may be available by separate negotiation) will be provided by the Seller's Solicitors.

Important Notice: 1. Particulars: These particulars are not an offer or contract, nor part of one. You should not rely on statements by Knight Frank LLP in the particulars or by word of mouth or in writing ("information") as being factually accurate about the property, its condition or its value. Neither Knight Frank LLP nor any joint agent has any authority to make any representations about the property, and accordingly any information given is entirely without responsibility on the part of the agents, seller(s) or lessor(s). 2. Photos, Videos etc: The photographs, property videos and virtual viewings etc. show only certain parts of the property as they appeared at the time they were taken. Areas, measurements and distances given are approximate only. 3. Regulations etc: Any reference to alterations to, or use of, any part of the property does not mean that any necessary planning, building regulations or other consent has been obtained. A buyer or lessee must find out by inspection or in other ways that these matters have been properly dealt with and that all information is correct. 4. VAT: The VAT position relating to the property may change without notice. 5. To find out how we process Personal Data, please refer to our Group Privacy Statement and other notices at <https://www.knightfrank.com/legals/privacy-statement>. Particulars dated September 2023. Photographs and videos dated September 2023.

All information is correct at the time of going to print. Knight Frank is the trading name of Knight Frank LLP. Knight Frank LLP is a limited liability partnership registered in England and Wales with registered number OC305934. Our registered office is at 55 Baker Street, London W1U 8AN. We use the term 'partner' to refer to a member of Knight Frank LLP, or an employee or consultant. A list of members names of Knight Frank LLP may be inspected at our registered office. If you do not want us to contact you further about our services then please contact us by either calling 020 3544 0692, email to [marketing.help@knightfrank.com](mailto:marketing.help@knightfrank.com) or post to our UK Residential Marketing Manager at our registered office (above) providing your name and address.



