

# LONG LANE, SE1

## £400,000

- Two double bedrooms
- Great natural light
- Practical layout design
- Purpose built block
- Near Borough station
- Close to Bermondsey Street





# ABOUT THE PROPERTY

A two double bedroom apartment within a mid 20th century purpose-built block, offering one modernised bathroom, wooden flooring, and a practical, well-proportioned layout.

Ideally situated in the heart of SE1, the property is moments from Borough and London Bridge stations for effortless city wide connections. Residents enjoy easy walking access to Borough Market, vibrant Bermondsey Street, and an array of local shops, cafés, and amenities.



# STEP INSIDE
## LONG LANE

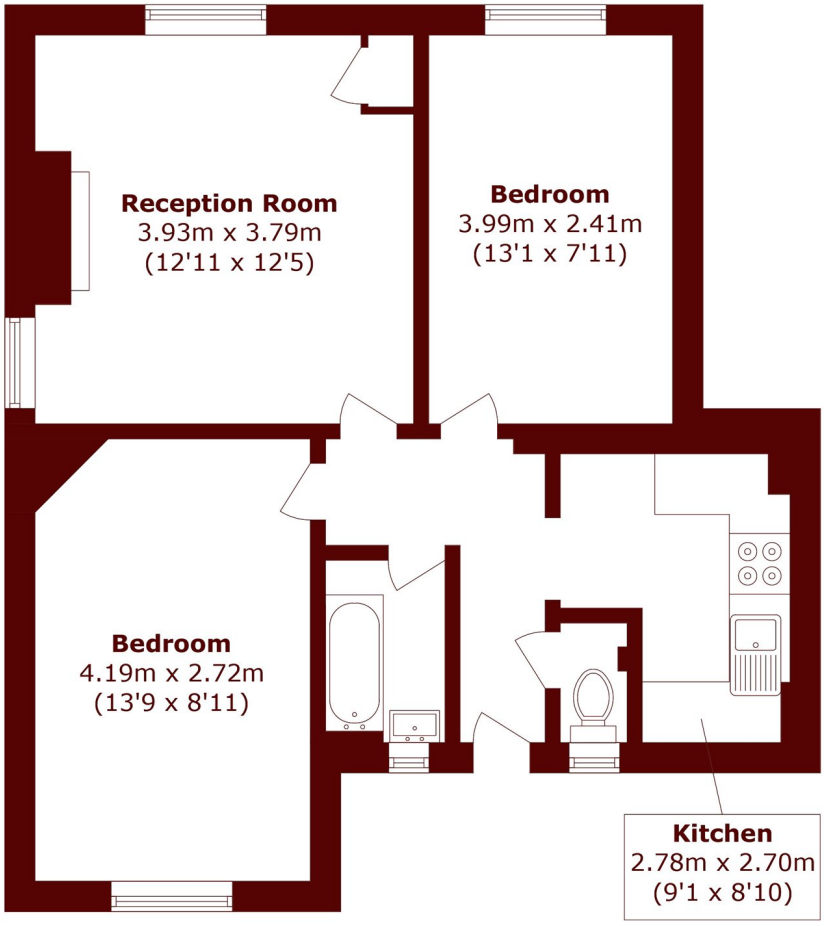


Total area (approx.): 51.2 sq. m (551.1 sq. ft)

London Bridge
020 7433 0261

Energy Rating: TBC We aim to make our particulars both accurate and reliable. However, they are not guaranteed; nor do they form part of an offer or contract. If you require clarification on any points then please contact us, especially if you're traveling some distance to view. Please note that appliances and heating systems have not been tested and therefore no warranties can be given as to their good working order

MARSH & PARSONS