

MORETON PLACE, SW1V

£750,000

- Share of freehold
- Second floor
- Balcony
- Two bedrooms
- Fabulous condition
- Moreton Triangle

MARSH & PARSONS


GALERIE MAEGHT



ABOUT THE PROPERTY

A splendid two bedroom, second floor apartment, with a lovely balcony off the living room. Presented in fabulous condition throughout after a recent and thorough refurbishment, the apartment is enviably located in the Moreton Triangle making it the perfect home or London base.



STEP INSIDE
MORETON PLACE

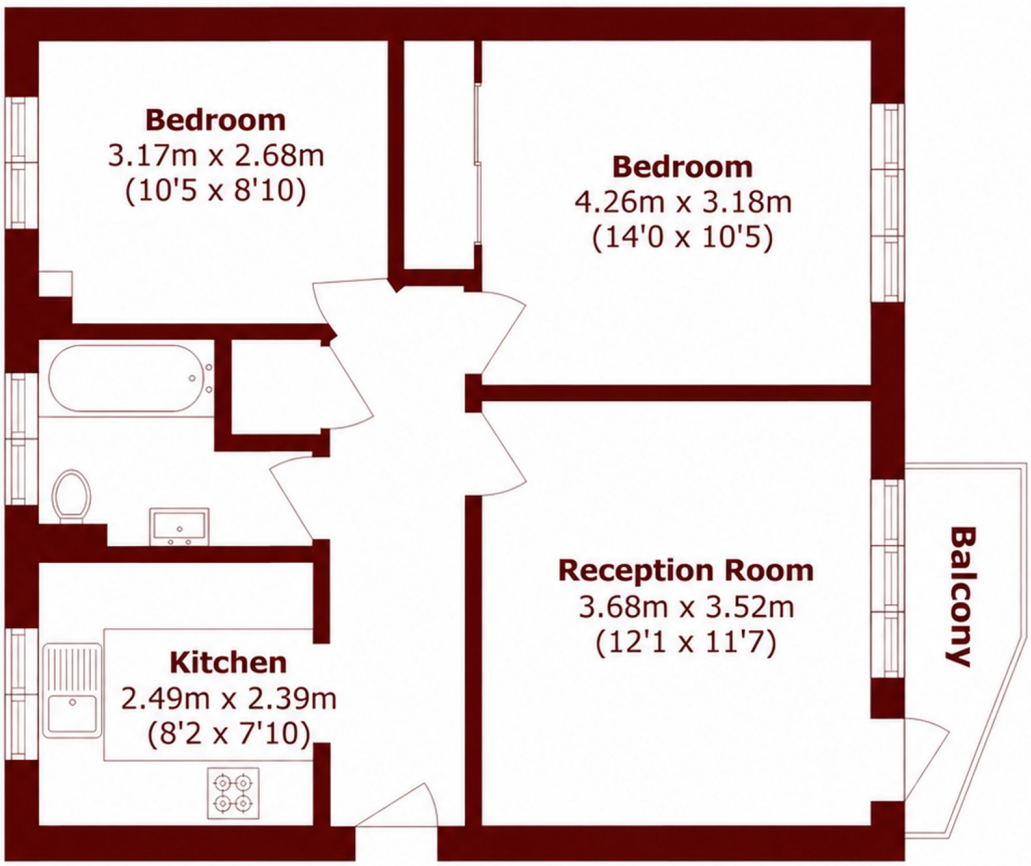

Second Floor

Total area (approx.): 55.46 m^2 (597.2 sq. ft)
Balcony area (approx.): 2.8 sq. m (30.1 sq. ft)

Pimlico & Westminster
020 7590 0800

Energy Rating: We aim to make our particulars both accurate and reliable. However, they are not guaranteed; nor do they form part of an offer or contract. If you require clarification on any points then please contact us, especially if you're traveling some distance to view. Please note that appliances and heating systems have not been tested and therefore no warranties can be given as to their good working order

MARSH & PARSONS