DALES & PEAKS



Plot 19 Stonebridge Walk

Old Hackney Lane, Matlock, DE4 2QJ

£745,000

5 3 2

Artist's impression

Plot 19 Stonebridge Walk

Old Hackney Lane, Matlock, DE4 2QL

The Arlington is a five-bedroom executive home with timeless design that turns heads for all the right reasons.

Inspired by the enduring elegance of Arts & Crafts architecture, The Arlington combines traditional craftsmanship with thoughtfully designed modern living. Behind its characterful façade lies a home created for the way families live today, offering five generous bedrooms, three beautifully appointed bathrooms, a dedicated home office, separate family room, elegant lounge and an open-plan kitchen designed to bring everyone together. Every space has been carefully considered, creating a home that feels effortlessly practical without ever compromising on style.

Beyond the front door, Stonebridge Walk enjoys a setting that's every bit as impressive as the homes themselves. Perfectly positioned between Matlock and Darley Dale, you'll find yourself surrounded by the spectacular landscapes of the Derwent Valley and on the doorstep of the Peak District National Park. Independent cafés, artisan bakeries, welcoming pubs and everyday amenities are all close by, while excellent schools and transport links make this a location that works as beautifully for family life as it does for weekend adventures. Whether it's a morning walk through the countryside, lunch in one of Matlock's independent eateries or an evening spent watching the sun set over the surrounding hills, life here is about embracing the very best of Derbyshire living.

Completion - September 2027

Welcome to Stonebridge Walk

























Room sizes

Stancliffe Homes

Floor Plan

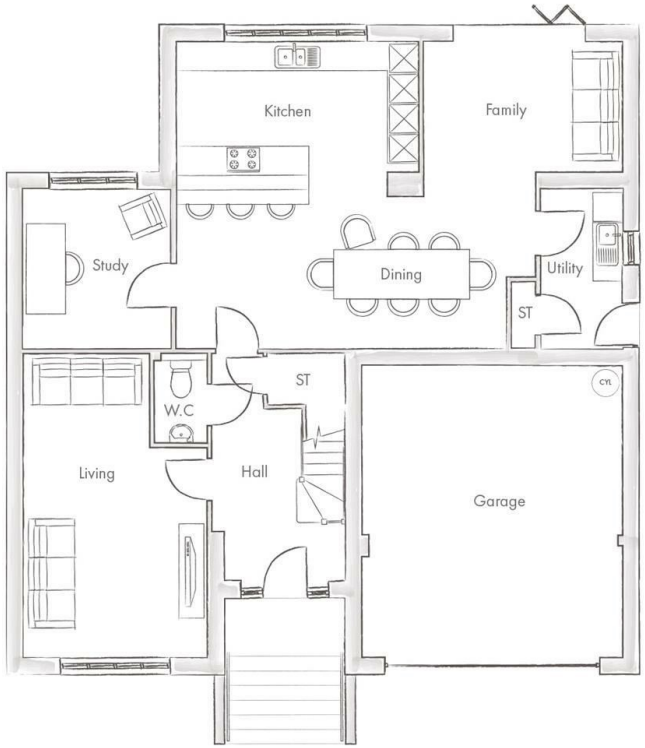

Area Map



Energy Efficiency Graph

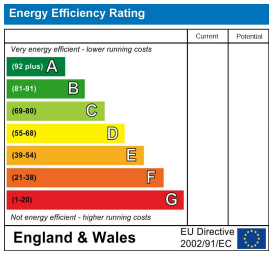

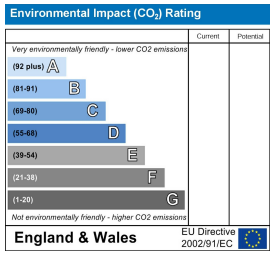

Viewing

Please contact our Matlock Office on 01629 700246
if you wish to arrange a viewing appointment for this property or require further information.

These particulars, whilst believed to be accurate are set out as a general outline only for guidance and do not constitute any part of an offer or contract. Intending purchasers should not rely on them as statements of representation of fact, but must satisfy themselves by inspection or otherwise as to their accuracy. No person in this firms employment has the authority to make or give any representation or warranty in respect of the property.