Highfields Peelings Lane,Westham Pevensey BN24 5AD

fox & sons

welcome to

Highfields Peelings Lane, Westham Pevensey

CHAIN FREE - A beautifully refurbished two double bedroom detached bungalow, tucked away on a peaceful lane in sought-after Westham. Immaculately finished throughout with herringbone flooring, oak doors, a stunning kitchen/diner, feature fireplace, luxury shower room and driveway.

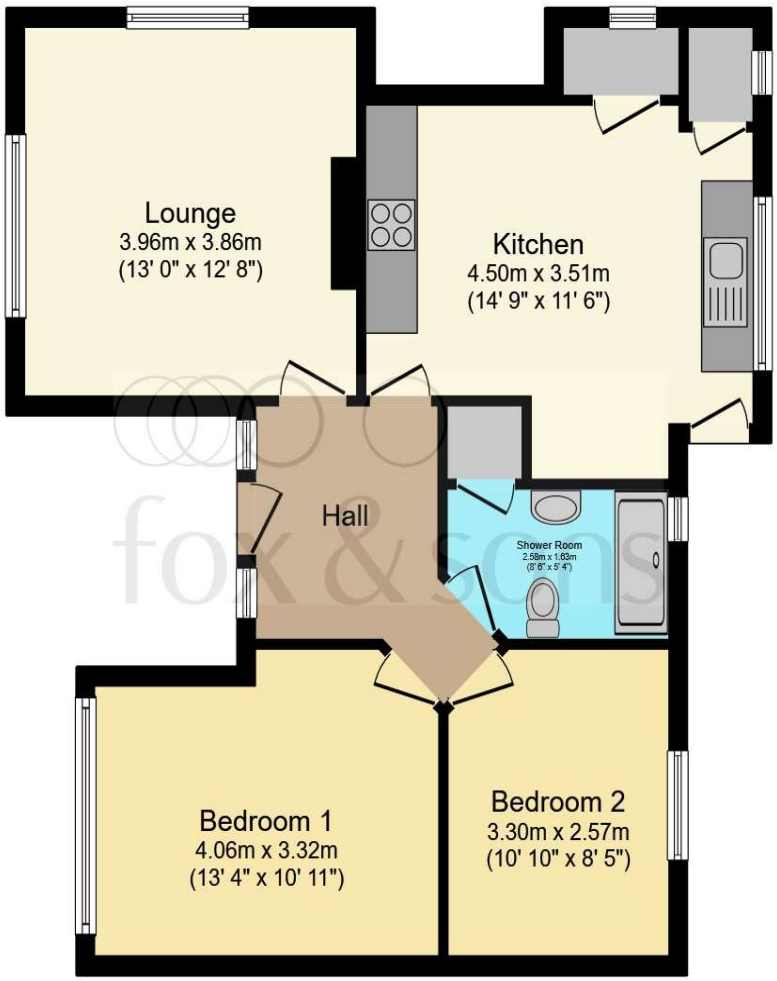

Total floor area 66.6 m² (717 sq.ft.) approx

This floor plan is for illustrative purposes only. It is not drawn to scale. Any measurements, floor areas (including any total floor area), openings and orientation are approximate. No details are guaranteed, they cannot be relied upon for any purpose and they do not form part of any agreement. No liability is taken for any error, omission or misstatement. A party must rely upon its own inspection(s). Powered by www.focalagent.com

Entrance Hall

Lounge
13' x 12' 8" (3.96m x 3.86m)

Kitchen
14' 9" x 11' 6" (4.50m x 3.51m)

Bedroom One
13' 4" x 10' 11" (4.06m x 3.33m)

Bedroom Two
10' 10" x 8' 5" (3.30m x 2.57m)

Shower Room
8' 6" x 5' 4" (2.59m x 1.63m)

Rear Garden

Driveway

Agent's Note

welcome to

Highfields Peelings Lane, Westham Pevensey

- Refurbished detached bungalow
- Chain Free
- Train to Gatwick and close to Beaches
- Stunning kitchen/diner with island & appliances
- Double aspect lounge with fireplace

Tenure: Freehold EPC Rating: D
Council Tax Band: D

guide price

£350,000 - £375,000

Please note the marker reflects the postcode not the actual property

view this property online fox-and-sons.co.uk/Property/LGL112399

The Property Ombudsman

Property Ref:
LGL112399 - 0002

1. MONEY LAUNDERING REGULATIONS Intending purchasers will be asked to produce identification documentation at a later stage and we would ask for your co-operation in order that there is no delay in agreeing the sale. 2. These particulars do not constitute part or all of an offer or contract. 3. The measurements indicated are supplied for guidance only and as such must be considered incorrect. Potential buyers are advised to recheck measurements before committing to any expense. 4. We have not tested any apparatus, equipment, fixtures or services and it is in the buyers interest to check the working condition of any appliances. 5. Where an EPC, or a Home Report (Scotland only) is held for this property, it is available for inspection at the branch by appointment. If you require a printed version of a Home Report, you will need to pay a reasonable production charge reflecting printing and other costs. 6. We are not able to offer an opinion either written or verbal on the content of these reports and this must be obtained from your legal representative. 7. Whilst we take care in preparing these reports, a buyer should ensure that his/her legal representative confirms as soon as possible all matters relating to title including the extent and boundaries of the property and other important matters before exchange of contracts.

fox & sons

01323 735561

langney@fox-and-sons.co.uk

20 Winston Crescent, Langney, EASTBOURNE, East Sussex, BN23 6NL

fox-and-sons.co.uk

Fox & Sons is a trading name of Sequence (UK) Limited which is registered in England and Wales under company number 4268443, Registered Office is Witan Gate House, 500-600 Witan Gate West, Milton Keynes, MK9 1GF. VAT Registration Number is 500 2481 05.