

amco commercial

£1,150 Per Month

0.00 sq ft

Dentons Green Lane, Dentons Green, St. Helens WA10 2QF

www.amcocommercial.co.uk

Summary

Nestled in the charming area of Dentons Green, St. Helens, this delightful house offers a perfect blend of comfort and convenience. With three well-proportioned bedrooms, this property is ideal for families or those seeking extra space. The house features a welcoming reception room, providing a warm and inviting atmosphere for both relaxation and entertaining guests.

The property boasts two bathrooms, ensuring that morning routines run smoothly and providing ample facilities for family and visitors alike. The layout is thoughtfully designed to maximise space and functionality, making it a practical choice for modern living.

Situated on Dentons Green Lane, residents will enjoy the benefits of a peaceful neighbourhood while still being within easy reach of local amenities, schools, and transport links. This location is perfect for those who appreciate a community feel, with parks and recreational areas nearby for leisurely strolls or family outings.

This house presents an excellent opportunity for anyone looking to settle in a desirable area of St. Helens. With its appealing features and convenient location, it is sure to attract interest from a variety of buyers. Do not miss the chance to make this lovely property your new home.



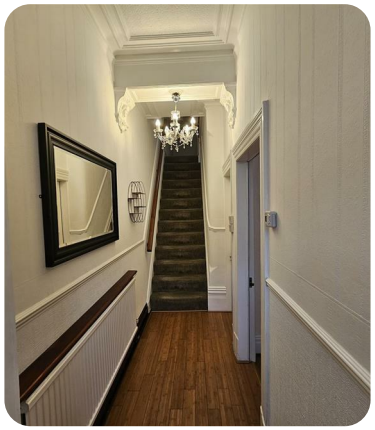





Key Features

Enquiries & Viewings

For further information or to arrange a viewing of this property, please contact our office:

0161 773 3978

info@amcocommercial.co.uk

These particulars, whilst believed to be accurate are set out as a general outline only for guidance and do not constitute any part of an offer or contract. Intending purchasers should not rely on them as statements of representation of fact, but must satisfy themselves by inspection or otherwise as to their accuracy. No person in this firms employment has the authority to make or give any representation or warranty in respect of the property.