charrison davis









Clivesdale Drive, Hayes, UB3 3PX

CHARRISON DAVIS offer for sale this outstanding one-bedroom freehold house, conveniently located close to Hayes Town Shopping Centre and walking distance to Hayes & Harlington Elizabeth Line Station — with Paddington only about 20 minutes away.

Inside you'll find stylish contemporary décor, gas central heating and double glazed windows, a modern fitted kitchen, a bright and spacious lounge with room to dine, a comfortable double bedroom with fitted wardrobes, and a modern bathroom. Step outside to your own private rear garden, plus the convenience of allocated parking within the private residents' car park.

Whether you're looking for your first home or a great investment opportunity, this property is ready to move into - Don't miss out — book a viewing today!

Guide Price £335,000

Tel: 020 8573 9922 Fax: 020 8569 3495
254 Kingshill Avenue, Hayes, Middlesex, UB4 8BZ
Email: info@charrisondavis.com www.charrisondavis.co.uk

charrison davis

27 Clivesdale Drive, Hayes, UB3 3PX





charrison davis

27 Clivesdale Drive, Hayes, UB3 3PX





charrison davis

27 Clivesdale Drive, Hayes, UB3 3PX





charrison davis

27 Clivesdale Drive, Hayes, UB3 3PX





charrison davis

27 Clivesdale Drive, Hayes, UB3 3PX





charrison davis

27 Clivesdale Drive, Hayes, UB3 3PX



Photos

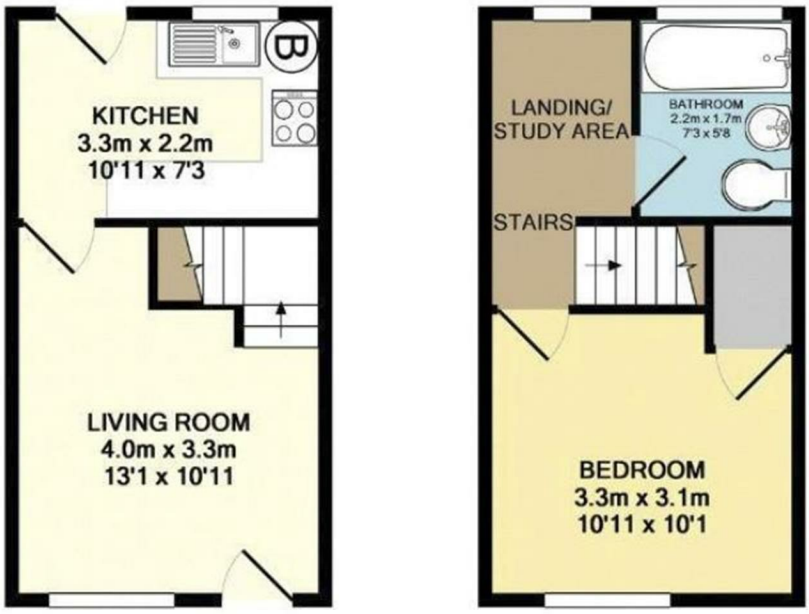

GROUND FLOOR
APPROX. FLOOR
AREA 20.7 SQ.M.
(223 SQ.FT.)

1ST FLOOR
APPROX. FLOOR
AREA 20.7 SQ.M.
(223 SQ.FT.)

TOTAL APPROX. FLOOR AREA 41.4 SQ.M. (446 SQ.FT.)

charrison davis

27 Clivesdale Drive, Hayes, UB3 3PX

Energy Efficiency Rating

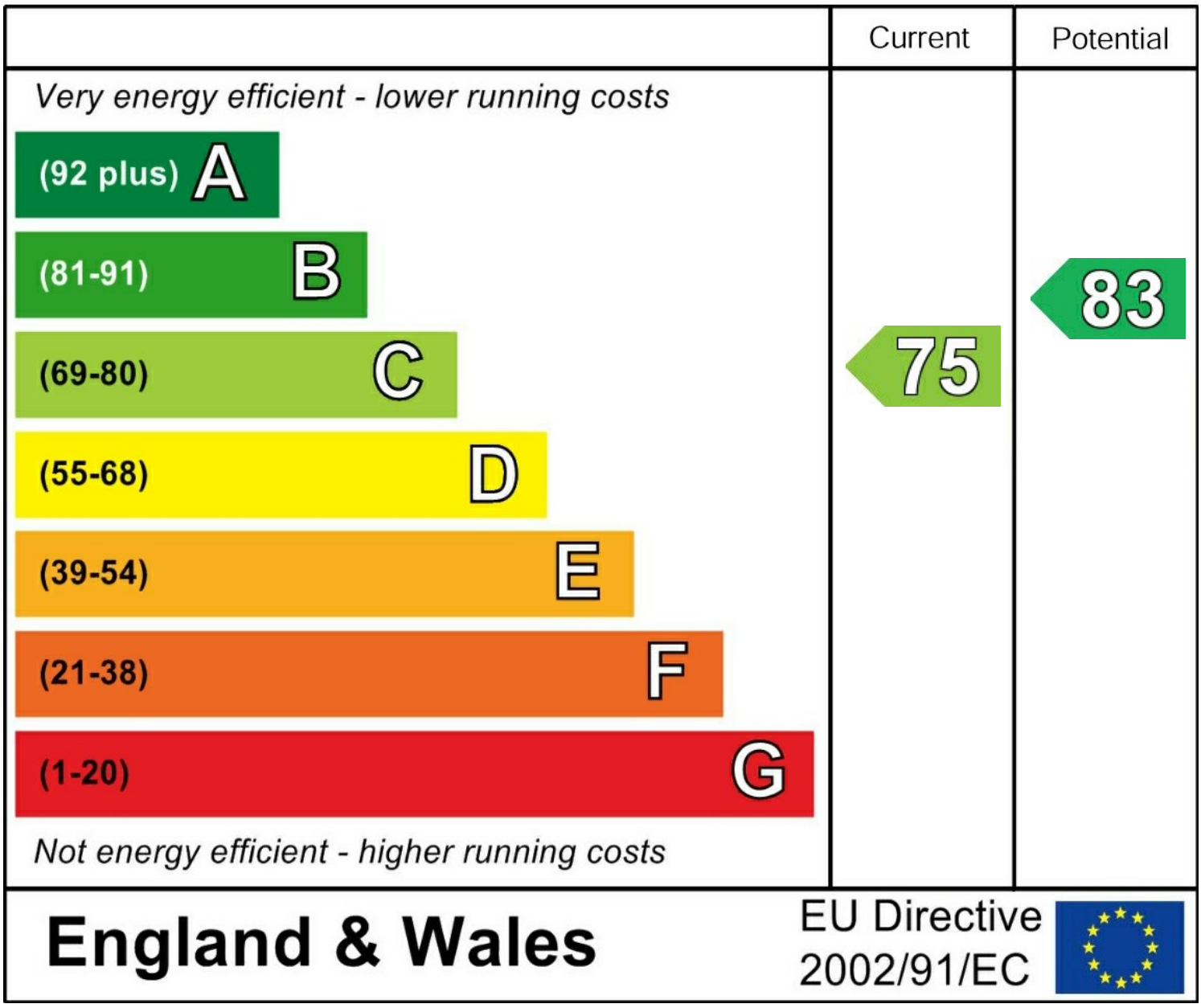

27 Clivesdale Drive, Hayes, UB3 3PX

