Dexters

London Property Professionals









Severus Road, SW11

£450,000

A Lovely one double bedroom ground floor period conversion with a private garden. The flat has been decorated to a high standard throughout and is only moments from Clapham Junction, St. John's Road and Northcote Road.

The flat is located on Severus Road so ideal for easy access onto Battersea Rise, Lavender Hill and the Northcote Road with Clapham Junction station also nearby.

Features

Reception with High Ceilings
No Service Charge
No Ground Rent
144 Year Lease
Private Garden
Chain Free

Severus Road, London, SW11

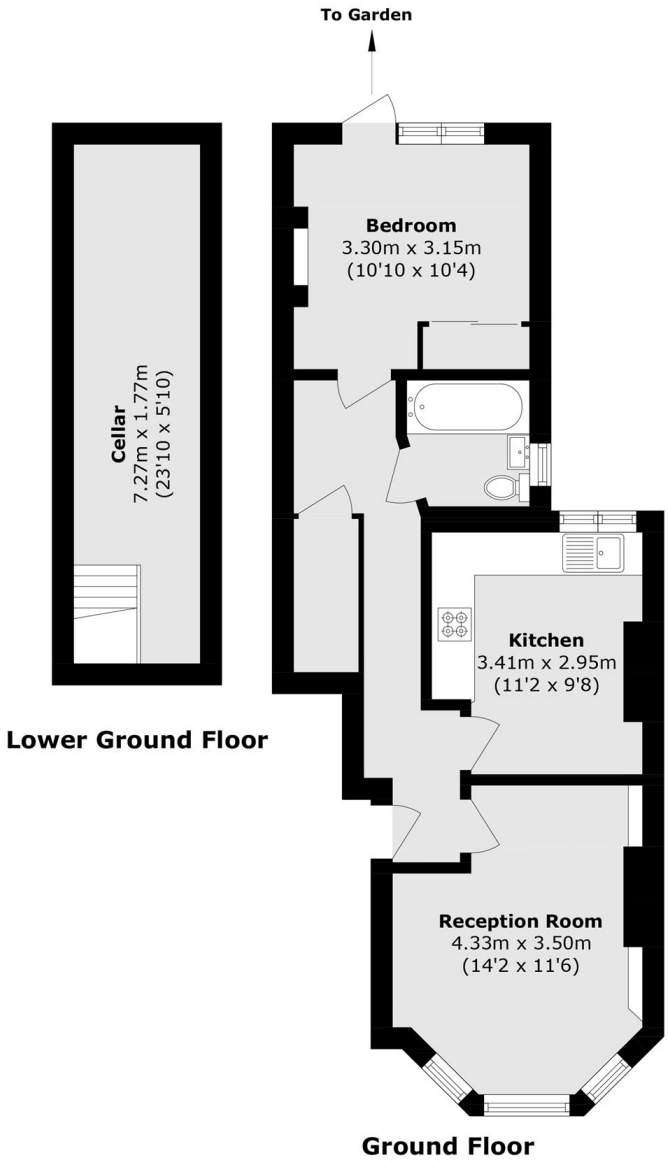

Total area (approx): 60.4 sq. m (650.1 sq. ft)
(Including Cellar)

Dexters

Northcote Road
93 St. John's Road
London
SW11 1QY

Sales
020 7483 6333

Energy Rating: D. We aim to make our particulars both accurate and reliable. However they are not guaranteed; nor do they form part of an offer or contract. If you require clarification on any points then please contact us, especially if you're traveling some distance to view. Please note that appliances and heating systems have not been tested and therefore no warranties can be given as to their good working order.

RICS Regulated Estate Agent and Letting Agent

dexters.co.uk