



# MIR: Material Info

The Material Information Affecting this Property  
**Thursday 25th June 2026**



## SHELDON MILL, WELLS, BA5

### Cooper and Tanner

32 High Street Shepton Mallet BA4 5AS  
01749 372200  
sheptonmallet@cooperandtanner.co.uk  
cooperandtanner.co.uk



# Property Overview

COOPER  
AND  
TANNER





## Property

<b>Type:</b>	Flat / Maisonette	<b>Tenure:</b>	Leasehold
<b>Bedrooms:</b>	2		
<b>Floor Area:</b>	710 ft <sup>2</sup> / 66 m <sup>2</sup>		
<b>Plot Area:</b>	0.72 acres		
<b>Year Built :</b>	2003		
<b>Council Tax :</b>	Band C		
<b>Annual Estimate:</b>	£2,276		
<b>Title Number:</b>	WS34658		

## Local Area

<b>Local Authority:</b>	Somerset
<b>Conservation Area:</b>	No
<b>Flood Risk:</b>	
• Rivers & Seas	Very low
• Surface Water	Very low

### Estimated Broadband Speeds (Standard - Superfast - Ultrafast)

<b>10</b> mb/s	<b>75</b> mb/s	<b>1000</b> mb/s
		

### Mobile Coverage: (based on calls indoors)



### Satellite/Fibre TV Availability:



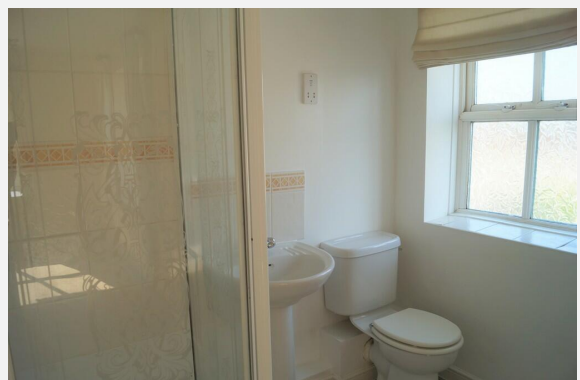
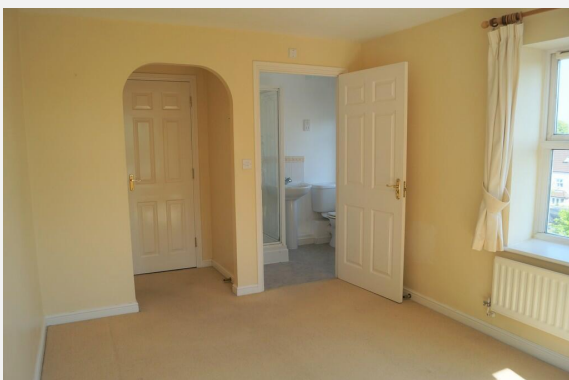
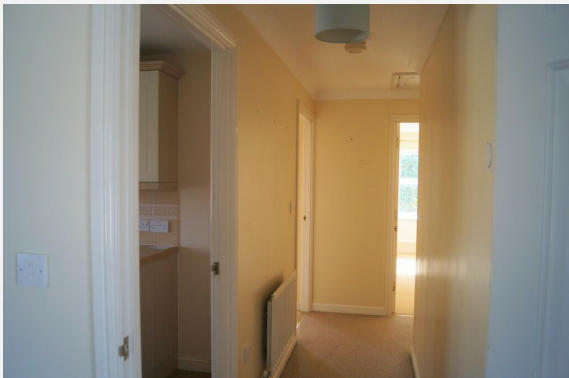



BA5

Energy rating

**C**

Valid until 29.05.2032

Score	Energy rating	Current	Potential
92+	<b>A</b>		
81-91	<b>B</b>		
69-80	<b>C</b>	77   c	78   c
55-68	<b>D</b>		
39-54	<b>E</b>		
21-38	<b>F</b>		
1-20	<b>G</b>		

## Additional EPC Data

<b>Property Type:</b>	Flat
<b>Build Form:</b>	Mid-Terrace
<b>Transaction Type:</b>	Marketed sale
<b>Energy Tariff:</b>	Single
<b>Main Fuel:</b>	Mains gas (not community)
<b>Main Gas:</b>	Yes
<b>Floor Level:</b>	01
<b>Flat Top Storey:</b>	Yes
<b>Glazing Type:</b>	Double glazing installed during or after 2002
<b>Previous Extension:</b>	0
<b>Open Fireplace:</b>	0
<b>Ventilation:</b>	Natural
<b>Walls:</b>	Timber frame, as built, insulated (assumed)
<b>Walls Energy:</b>	Good
<b>Roof:</b>	Pitched, insulated (assumed)
<b>Roof Energy:</b>	Good
<b>Main Heating:</b>	Boiler and radiators, mains gas
<b>Main Heating Controls:</b>	Programmer, room thermostat and TRVs
<b>Hot Water System:</b>	From main system
<b>Hot Water Energy Efficiency:</b>	Good
<b>Lighting:</b>	Low energy lighting in 38% of fixed outlets
<b>Floors:</b>	(another dwelling below)
<b>Total Floor Area:</b>	66 m <sup>2</sup>

# Flood Risk

## Surface Water - Flood Risk

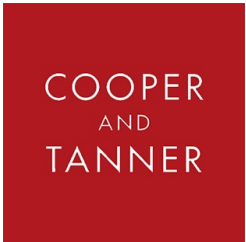

This map shows the chance of flooding where rainwater has nowhere to drain. This kind of flooding can occur far from rivers or seas.

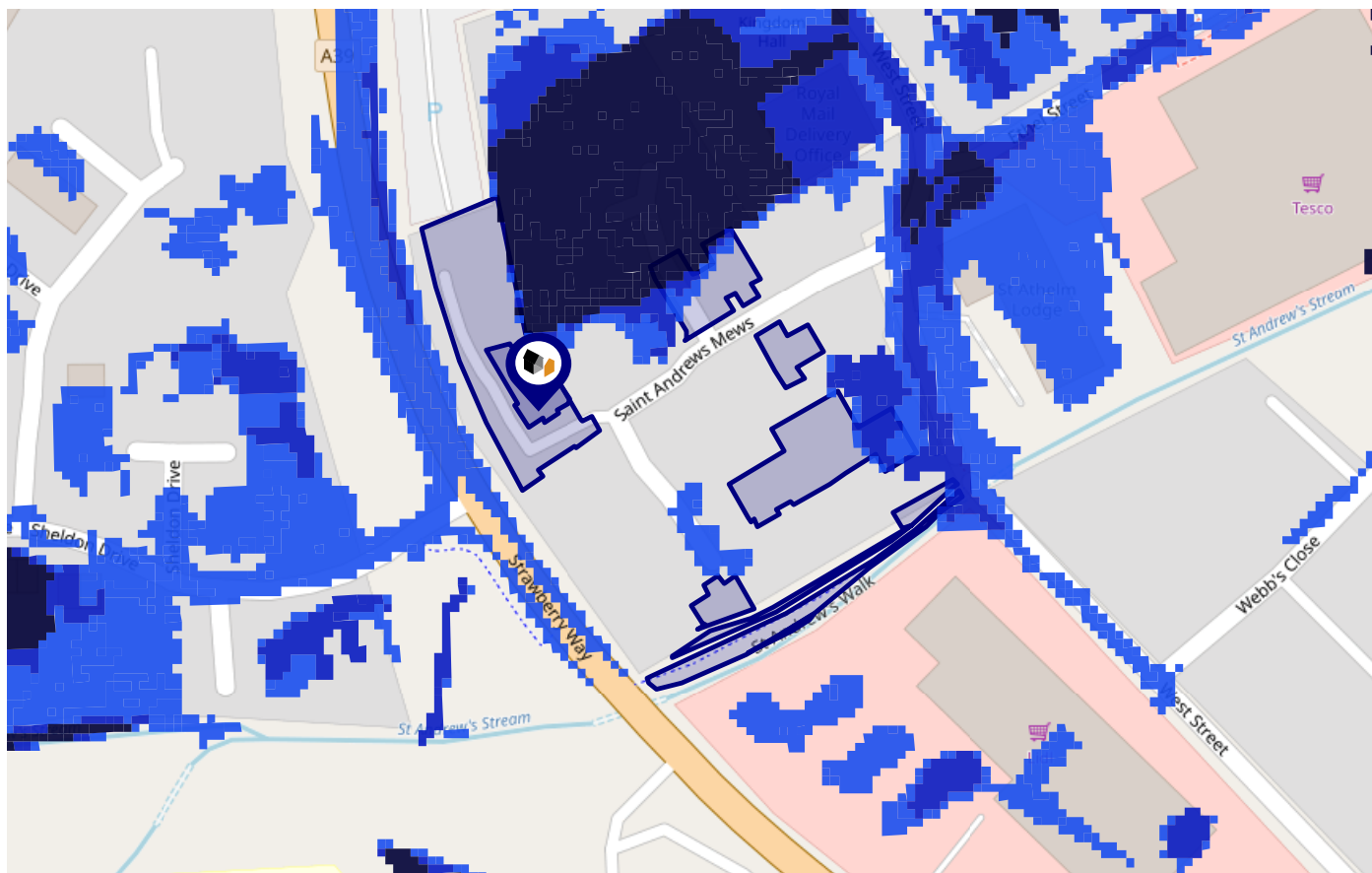

Risk Rating: Very low

The map does not contain sufficient information for it to be used to determine flood risk to individual properties, but it does give you an indication of whether your area may be affected by surface water flooding at this risk level.

- High Risk** - an area which has a chance of flooding of greater than 1 in 30 (3.3%) in any one year.
- Medium Risk** - an area which has a chance of flooding of greater than 1 in 100 (1.0%) in any one year.
- Low Risk** - an area which has a chance of flooding of greater than 1 in 1000 (0.1%) in any one year.
- Very Low Risk** - an area in which the risk is below 1 in 1000 (0.1%) in any one year.

Chance of flooding to the following depths at this property:

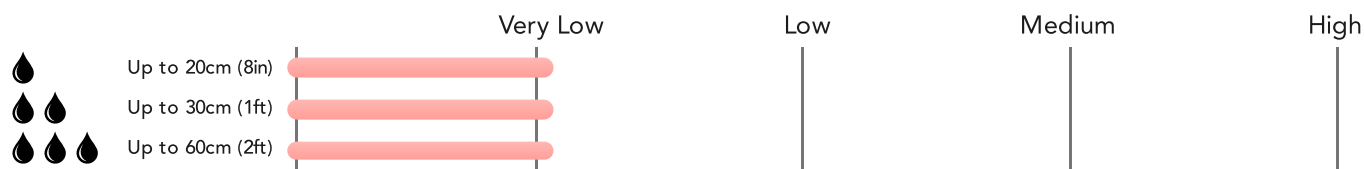

# Flood Risk

## Surface Water - Climate Change

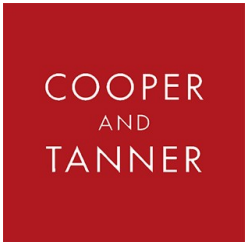

This map shows the future chance of flooding **between 2040 and 2060** where rainwater has nowhere to drain. This kind of flooding can occur far from rivers or seas. The government climate change models cannot predict exactly when the chance of flooding will go up. It could happen at any time during the time period.

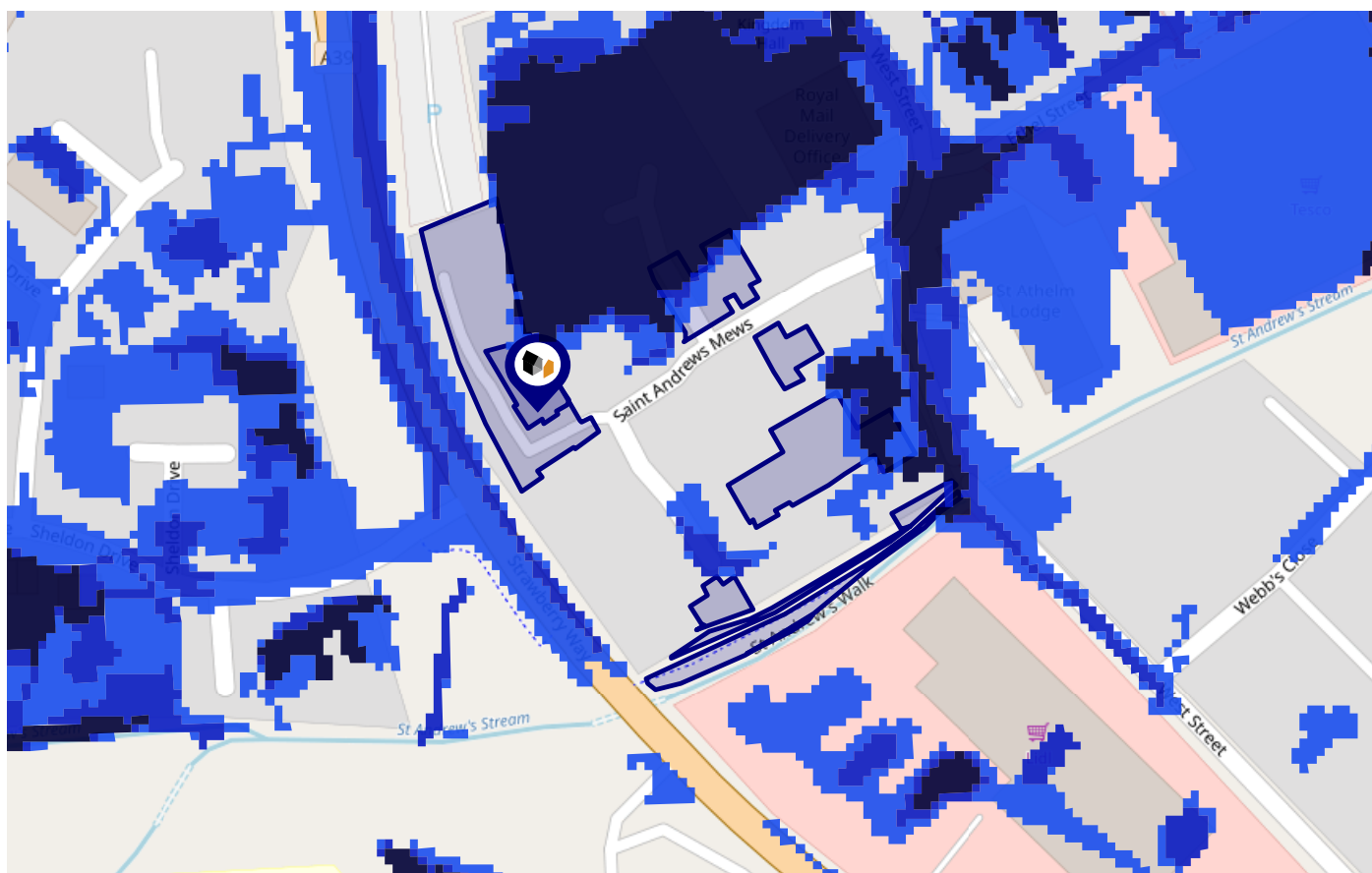

Risk Rating: Very low

The map does not contain sufficient information for it to be used to determine flood risk to individual properties, but it does give you an indication of whether your area may be affected by surface water flooding at this risk level.

- High Risk** - an area which has a chance of flooding of greater than 1 in 30 (3.3%) in any one year.
- Medium Risk** - an area which has a chance of flooding of greater than 1 in 100 (1.0%) in any one year.
- Low Risk** - an area which has a chance of flooding of greater than 1 in 1000 (0.1%) in any one year.
- Very Low Risk** - an area in which the risk is below 1 in 1000 (0.1%) in any one year.

Chance of flooding to the following depths at this property:



MIR - Material Info

# Flood Risk

## Rivers & Seas - Flood Risk

This map shows the chance of flooding from rivers and / or the sea, taking into account flood defences and their condition.

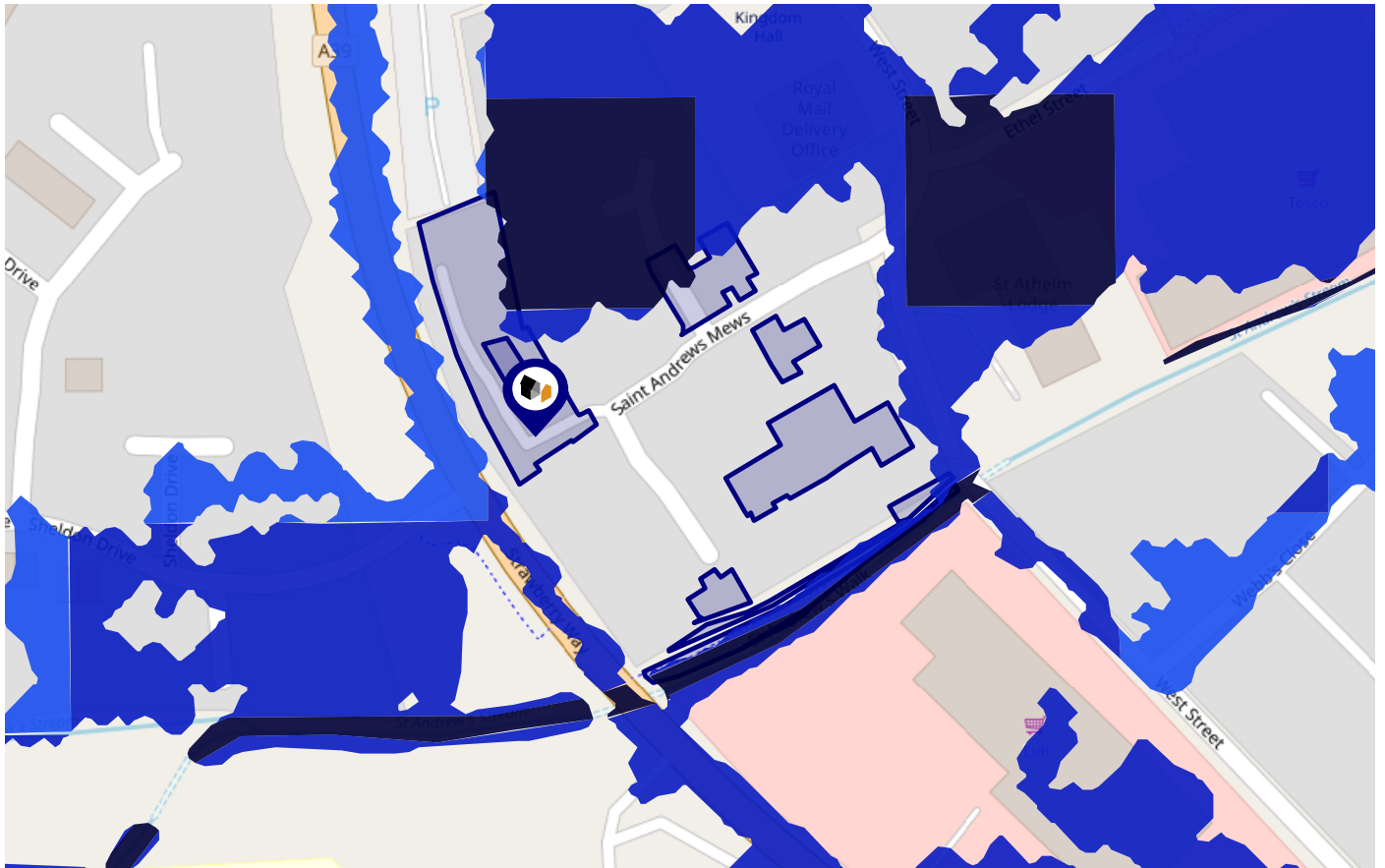

Risk Rating: Very low

The map does not contain sufficient information for it to be used to determine flood risk to individual properties, but it does give you an indication of whether your area may be affected by surface water flooding at this risk level.

- High Risk** - an area which has a chance of flooding of greater than 1 in 30 (3.3%) in any one year.
- Medium Risk** - an area which has a chance of flooding of greater than 1 in 100 (1.0%) in any one year.
- Low Risk** - an area which has a chance of flooding of greater than 1 in 1000 (0.1%) in any one year.
- Very Low Risk** - an area in which the risk is below 1 in 1000 (0.1%) in any one year.

Chance of flooding to the following depths at this property:



# Flood Risk

## Rivers & Seas - Climate Change

This map shows the future chance of flooding from rivers and / or the sea **between 2036 and 2069**, taking into account flood defences and their condition. The government climate change models cannot predict exactly when the chance of flooding will go up. It could happen at any time during the time period.

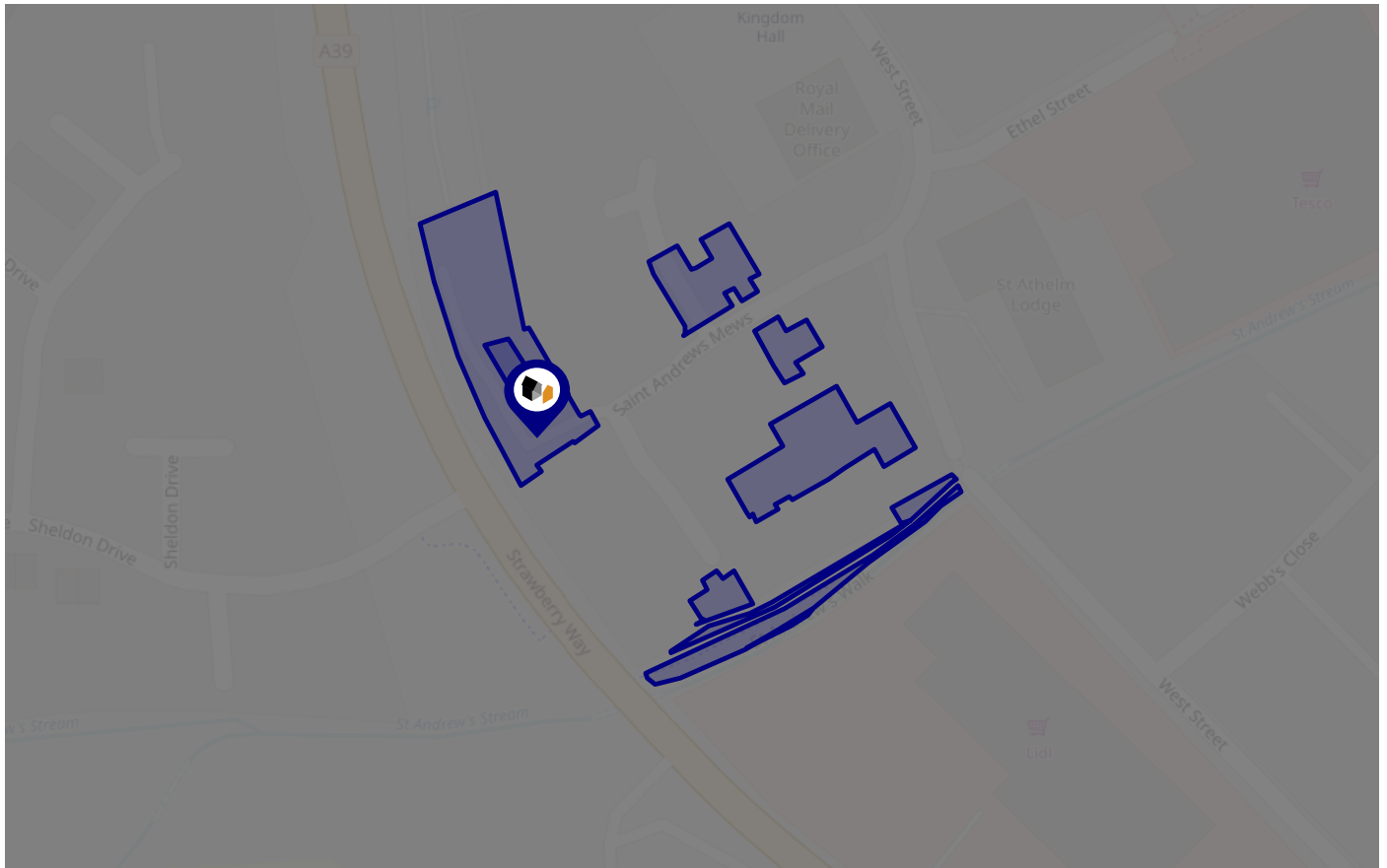

Risk Rating: Very low

The map does not contain sufficient information for it to be used to determine flood risk to individual properties, but it does give you an indication of whether your area may be affected by surface water flooding at this risk level.

- High Risk** - an area which has a chance of flooding of greater than 1 in 30 (3.3%) in any one year.
- Medium Risk** - an area which has a chance of flooding of greater than 1 in 100 (1.0%) in any one year.
- Low Risk** - an area which has a chance of flooding of greater than 1 in 1000 (0.1%) in any one year.
- Very Low Risk** - an area in which the risk is below 1 in 1000 (0.1%) in any one year.

Chance of flooding to the following depths at this property:



# Maps

## Conservation Areas

This map displays nearby official conservation areas. Every local authority in England has at least one conservation area. Most are designated by the Council as the local planning authority, though Historic England and the Secretary of State also have the power to create them.

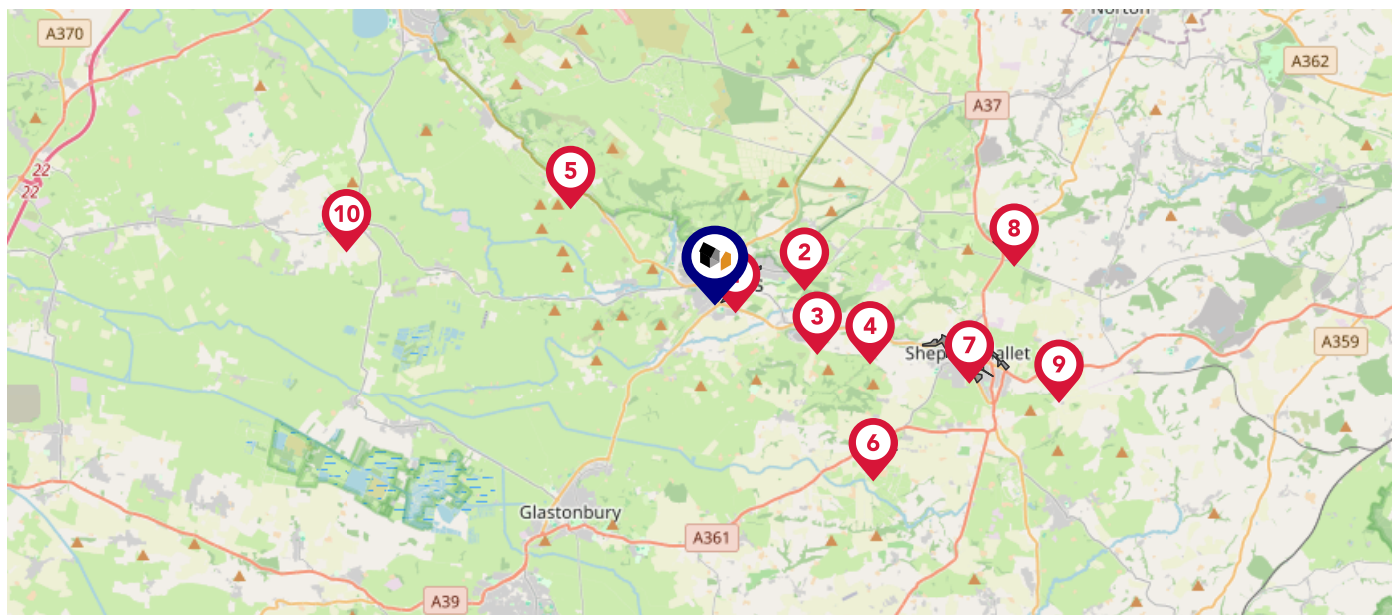

### Nearby Conservation Areas

- 1 Wells
- 2 Mendip Hospital
- 3 Dinder
- 4 Croscombe
- 5 Westbury sub Mendip
- 6 Pilton
- 7 Shepton Mallet
- 8 Oakhill
- 9 Doultong
- 10 Wedmore

# Maps

## Landfill Sites

This map displays the location of known landfill sites. Historic sites are where there is no environmental permit in force. Active sites are currently authorised by the Environment Agency under Environmental Permitting Regulations.



### Nearby Landfill Sites

<b>1</b>	Burcott Road-Wells, Norfolk	Historic Landfill
<b>2</b>	Milton Hill-Lime Kiln Lane, Milton Hill, Wells	Historic Landfill
<b>3</b>	St Cuthberts Paper Mill-Wells, Haybridge, Somerset	Historic Landfill
<b>4</b>	Dulcote Quarry-Dulcote, Near Wells, Somerset	Historic Landfill
<b>5</b>	Mendip Hospital Tip-West Horrington, Somerset	Historic Landfill
<b>6</b>	Mendip Hospital-Off Bath Road, Wells, Somerset	Historic Landfill
<b>7</b>	Dulcote Tip-Dulcote, Near Wells, Somerset	Historic Landfill
<b>8</b>	Knowle Lane-Wookey	Historic Landfill
<b>9</b>	Dark Lane-Dinder	Historic Landfill
<b>10</b>	Disused Easton And Wokey Cutting-Easton, Wells, Somerset	Historic Landfill

This map displays nearby coal mine entrances and their classifications.



## Mine Entry

- ✕ Adit
- ✕ Gutter Pit
- ✕ Shaft

The Coal Authority has records of over 175,000 mine entries within the UK captured in the National Coal Mining database, derived from sources including abandonment plans, geological and topographical plans.

Coal mining activity is recorded as far back as the 13th century, but prior to 1872 there was no requirement to deposit abandonment plans. It is therefore believed there may be many unrecorded mine entries of which the Authority has no information or knowledge. These entries do not, therefore, appear within the Authority's national dataset as shown on this map.



## What is Radon?

Radon is a natural radioactive gas, which enters buildings from the ground. Exposure to high concentrations increases the risk of lung cancer. The UK Health Security Agency (UKHSA) recommends that radon levels should be reduced in homes where the annual average is at or above 200 becquerels per cubic metre (200 Bq/m<sup>3</sup>).

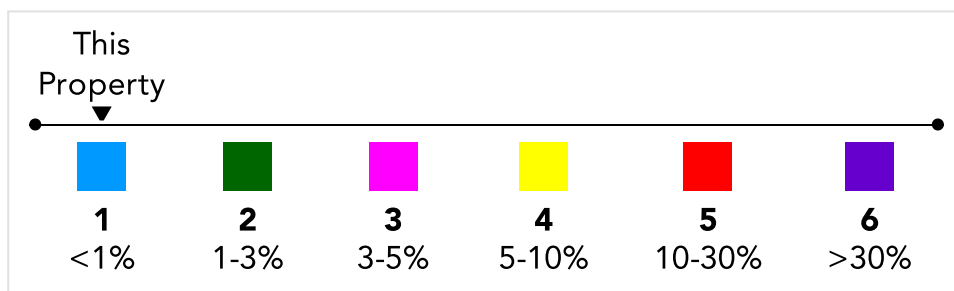
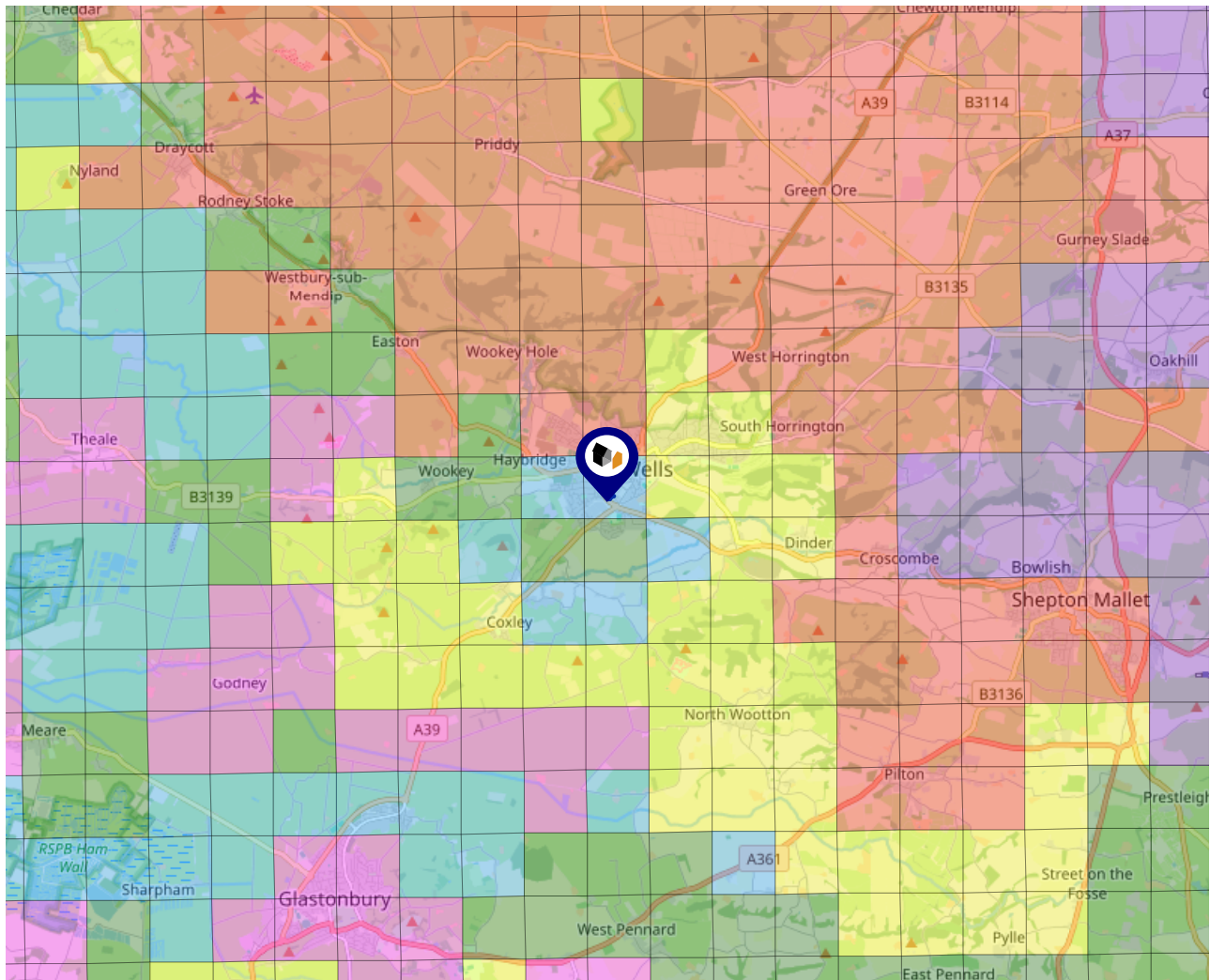

Ground Composition for this Address (Surrounding square kilometer zone around property)

<b>Carbon Content:</b>	VARIABLE	<b>Soil Texture:</b>	LOAM TO CLAY
<b>Parent Material Grain:</b>	ARGILLACEOUS	<b>Soil Depth:</b>	DEEP
<b>Soil Group:</b>	MEDIUM TO HEAVY		

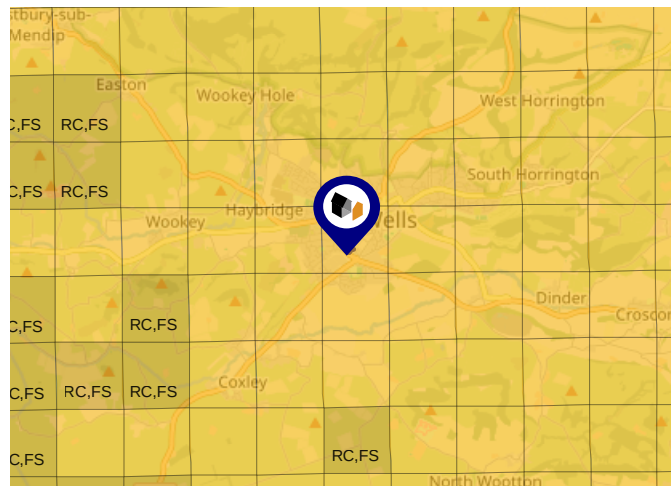

## Primary Classifications (Most Common Clay Types)

<b>C/M</b>	Claystone / Mudstone
<b>FPC,S</b>	Floodplain Clay, Sand / Gravel
<b>FC,S</b>	Fluvial Clays & Silts
<b>FC,S,G</b>	Fluvial Clays, Silts, Sands & Gravel
<b>PM/EC</b>	Prequaternary Marine / Estuarine Clay / Silt
<b>QM/EC</b>	Quaternary Marine / Estuarine Clay / Silt
<b>RC</b>	Residual Clay
<b>RC/LL</b>	Residual Clay & Loamy Loess
<b>RC,S</b>	River Clay & Silt
<b>RC,FS</b>	Riverine Clay & Floodplain Sands and Gravel
<b>RC,FL</b>	Riverine Clay & Fluvial Sands and Gravel
<b>TC</b>	Terrace Clay
<b>TC/LL</b>	Terrace Clay & Loamy Loess

# Local Area Masts & Pylons

COOPER  
AND  
TANNER

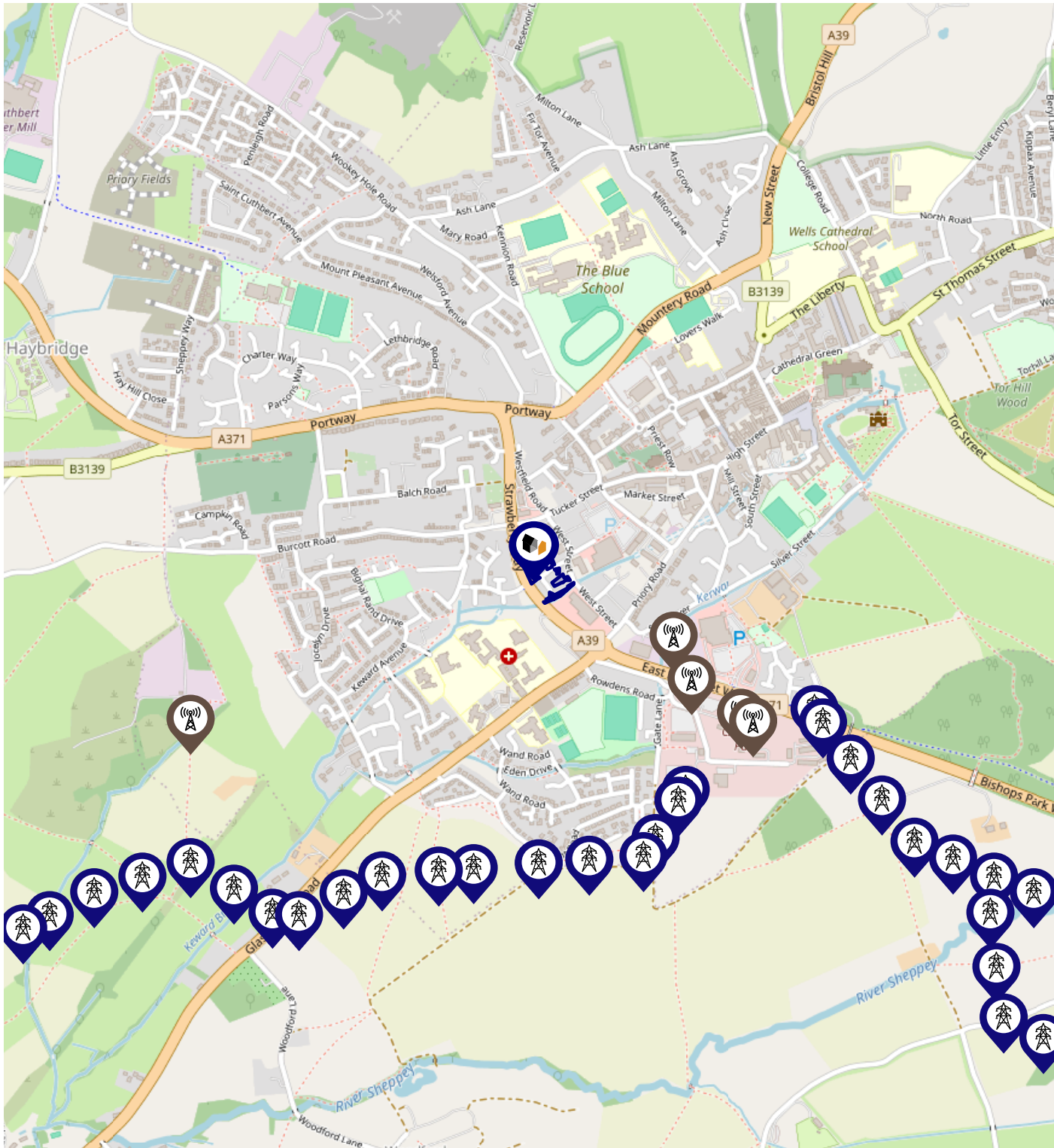

**Key:**









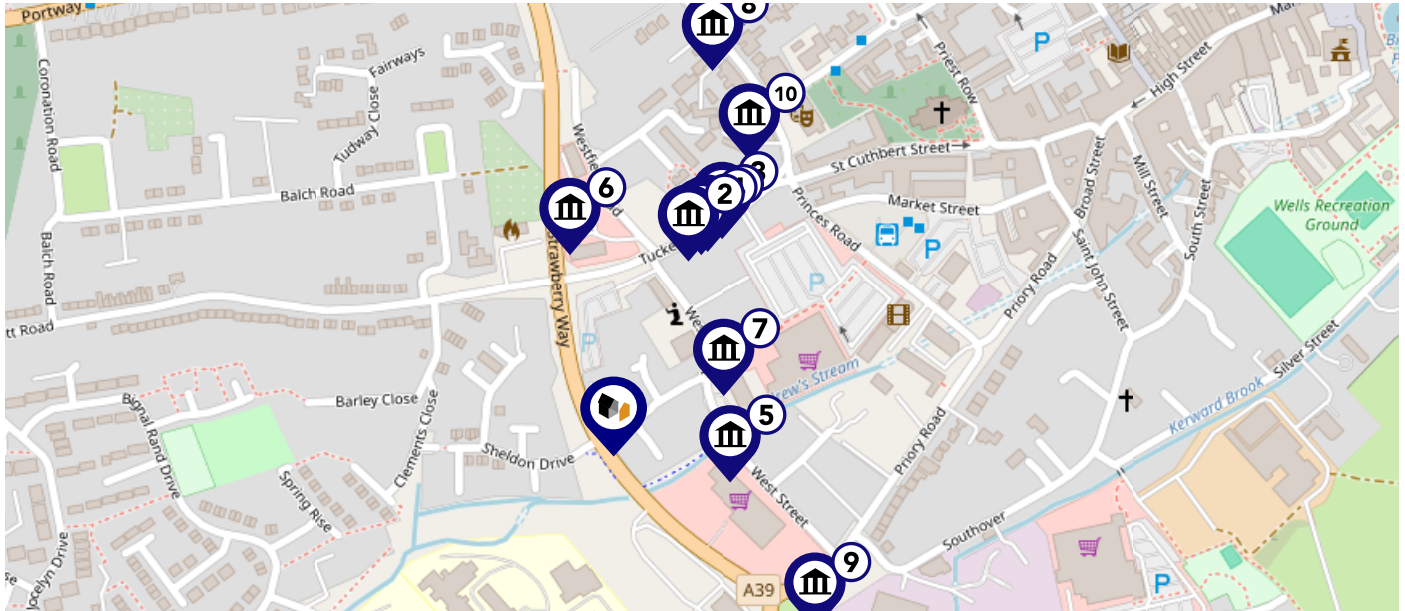

-  Power Pylons
-  Communication Masts

# Maps

## Listed Buildings

This map displays nearby listed buildings and protected structures, as well as their listed tier and distance from the target property...



Listed Buildings in the local district	Grade	Distance
 1383188 - 14, Tucker Street	Grade II	0.1 miles
 1383190 - 16 And 17, Tucker Street	Grade II	0.1 miles
 1383187 - 12 And 13, Tucker Street	Grade II	0.1 miles
 1383189 - 15a And 15b, Tucker Street	Grade II	0.1 miles
 1383203 - West Street House	Grade II	0.1 miles
 1383204 - Former Railway Goods Shed	Grade II	0.1 miles
 1272461 - Fire Hydrant	Grade II	0.1 miles
 1383059 - Boundary Walls To South And West Of The Blue School	Grade II	0.2 miles
 1383072 - Water Hydrant 10 Metres West Of Number 39 (the Sherston Inn)	Grade II	0.2 miles
 1383056 - Portway House	Grade II	0.2 miles

## Building Safety

---

## Accessibility / Adaptations

---

## Restrictive Covenants

---

## Rights of Way (Public & Private)

---

## Construction Type

---

## Property Lease Information

---

## Listed Building Information

---

## Stamp Duty

---

## Other

---

## Other

---

## Electricity Supply

---

Mains

## Gas Supply

---

Mains

## Central Heating

---

Gas Central Heating

## Water Supply

---

Mains

## Drainage

---

Mains

# Area Schools

COOPER  
AND  
TANNER

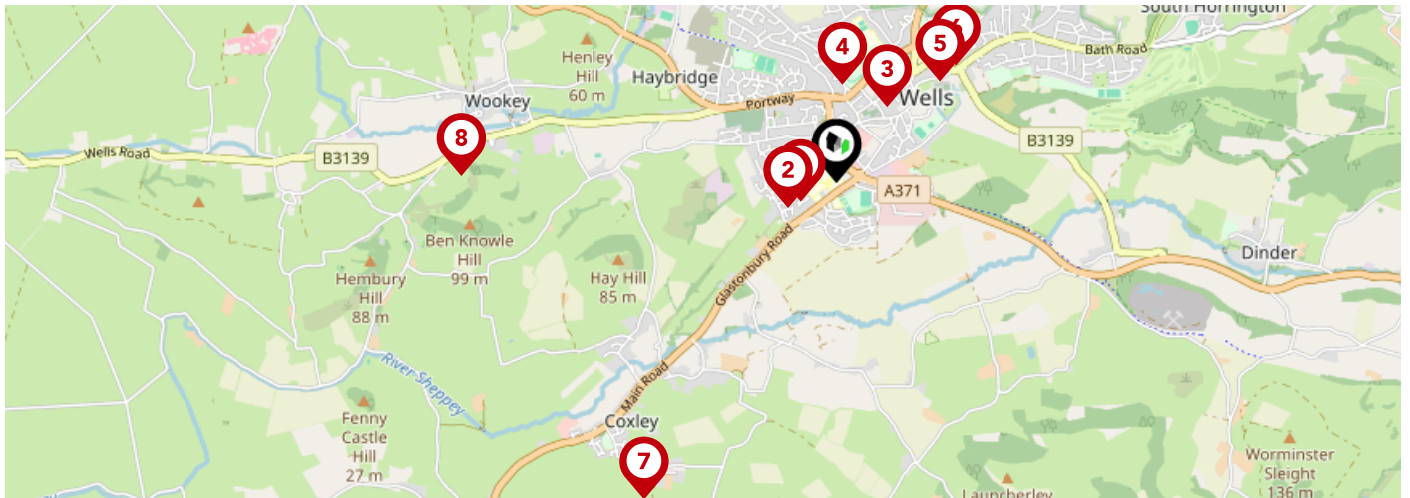

		Nursery	Primary	Secondary	College	Private
<b>1</b>	<b>St Cuthbert's Church of England Academy Infants and Pre-School</b> Ofsted Rating: Good   Pupils: 172   Distance:0.19	<input type="checkbox"/>	<input checked="" type="checkbox"/>	<input type="checkbox"/>	<input type="checkbox"/>	<input type="checkbox"/>
<b>2</b>	<b>St Cuthbert's CofE Junior School</b> Ofsted Rating: Good   Pupils: 174   Distance:0.25	<input type="checkbox"/>	<input checked="" type="checkbox"/>	<input type="checkbox"/>	<input type="checkbox"/>	<input type="checkbox"/>
<b>3</b>	<b>St Joseph and St Teresa Catholic Primary School</b> Ofsted Rating: Good   Pupils: 149   Distance:0.42	<input type="checkbox"/>	<input checked="" type="checkbox"/>	<input type="checkbox"/>	<input type="checkbox"/>	<input type="checkbox"/>
<b>4</b>	<b>The Blue School</b> Ofsted Rating: Good   Pupils: 1434   Distance:0.46	<input type="checkbox"/>	<input type="checkbox"/>	<input checked="" type="checkbox"/>	<input type="checkbox"/>	<input type="checkbox"/>
<b>5</b>	<b>Wells Cathedral School</b> Ofsted Rating: Not Rated   Pupils: 780   Distance:0.67	<input type="checkbox"/>	<input type="checkbox"/>	<input checked="" type="checkbox"/>	<input type="checkbox"/>	<input type="checkbox"/>
<b>6</b>	<b>Stoberry Park School</b> Ofsted Rating: Good   Pupils: 318   Distance:0.78	<input type="checkbox"/>	<input checked="" type="checkbox"/>	<input type="checkbox"/>	<input type="checkbox"/>	<input type="checkbox"/>
<b>7</b>	<b>Coxley Primary School</b> Ofsted Rating: Requires improvement   Pupils: 64   Distance:1.72	<input type="checkbox"/>	<input checked="" type="checkbox"/>	<input type="checkbox"/>	<input type="checkbox"/>	<input type="checkbox"/>
<b>8</b>	<b>Wookey Primary School</b> Ofsted Rating: Good   Pupils: 97   Distance:1.74	<input type="checkbox"/>	<input checked="" type="checkbox"/>	<input type="checkbox"/>	<input type="checkbox"/>	<input type="checkbox"/>

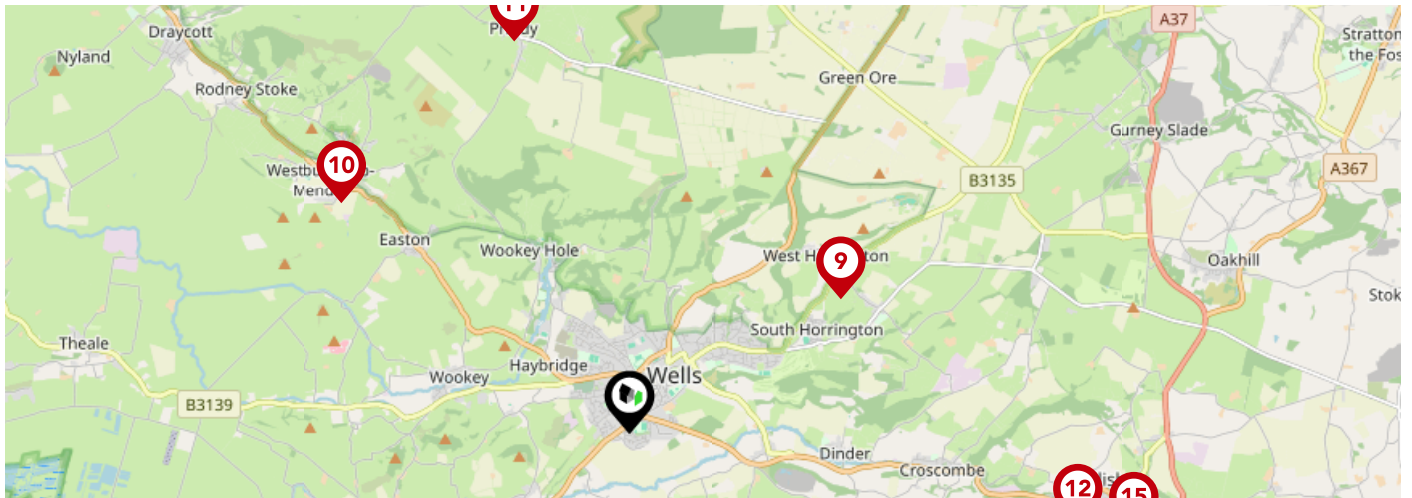

		Nursery	Primary	Secondary	College	Private
<b>9</b>	<b>Horrington Primary School</b> Ofsted Rating: Requires improvement   Pupils: 102   Distance:2.33	<input type="checkbox"/>	<input checked="" type="checkbox"/>	<input type="checkbox"/>	<input type="checkbox"/>	<input type="checkbox"/>
<b>10</b>	<b>St Lawrence's CofE Primary School</b> Ofsted Rating: Good   Pupils: 49   Distance:3.43	<input type="checkbox"/>	<input checked="" type="checkbox"/>	<input type="checkbox"/>	<input type="checkbox"/>	<input type="checkbox"/>
<b>11</b>	<b>Priddy Primary School</b> Ofsted Rating: Good   Pupils: 40   Distance:3.8	<input type="checkbox"/>	<input checked="" type="checkbox"/>	<input type="checkbox"/>	<input type="checkbox"/>	<input type="checkbox"/>
<b>12</b>	<b>Bowlsh Infant School</b> Ofsted Rating: Good   Pupils: 107   Distance:4.25	<input type="checkbox"/>	<input checked="" type="checkbox"/>	<input type="checkbox"/>	<input type="checkbox"/>	<input type="checkbox"/>
<b>13</b>	<b>West Pennard Church of England Primary School</b> Ofsted Rating: Outstanding   Pupils: 219   Distance:4.49	<input type="checkbox"/>	<input checked="" type="checkbox"/>	<input type="checkbox"/>	<input type="checkbox"/>	<input type="checkbox"/>
<b>14</b>	<b>St Dunstan's School</b> Ofsted Rating: Good   Pupils: 459   Distance:4.51	<input type="checkbox"/>	<input type="checkbox"/>	<input checked="" type="checkbox"/>	<input type="checkbox"/>	<input type="checkbox"/>
<b>15</b>	<b>Shepton Mallet Community Infants' School &amp; Nursery</b> Ofsted Rating: Good   Pupils: 220   Distance:4.78	<input type="checkbox"/>	<input checked="" type="checkbox"/>	<input type="checkbox"/>	<input type="checkbox"/>	<input type="checkbox"/>
<b>16</b>	<b>St John's Church of England Voluntary Controlled Infants School</b> Ofsted Rating: Good   Pupils: 201   Distance:4.79	<input type="checkbox"/>	<input checked="" type="checkbox"/>	<input type="checkbox"/>	<input type="checkbox"/>	<input type="checkbox"/>

# Area Transport (National)

COOPER  
AND  
TANNER

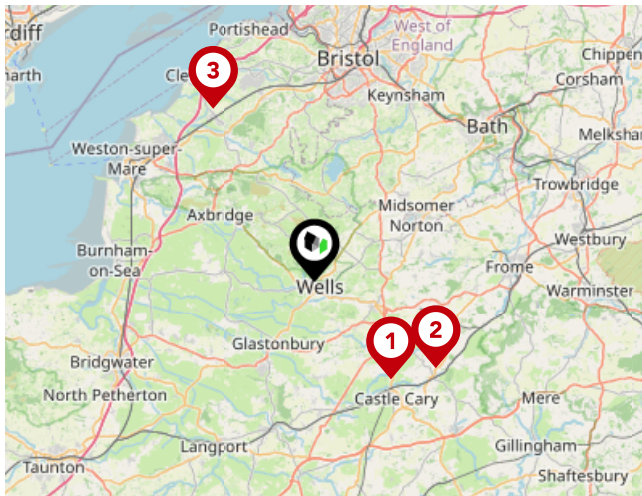

## National Rail Stations

Pin	Name	Distance
1	Castle Cary Rail Station	9.3 miles
2	Bruton Rail Station	11.11 miles
3	Yatton Rail Station	14.84 miles



## Trunk Roads/Motorways

Pin	Name	Distance
1	M5 J13	40.85 miles
2	M5 J12	43.94 miles
3	M5 J11A	49.74 miles
4	M4 J16	41.81 miles
5	M5 J29	48.21 miles

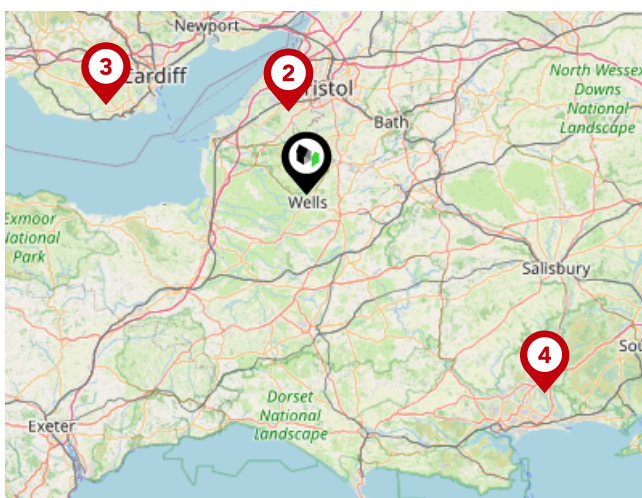

## Airports/Helipads

Pin	Name	Distance
1	Bristol Airport	12.75 miles
2	Felton	12.75 miles
3	Cardiff Airport	32.45 miles
4	Bournemouth International Airport	46.44 miles

# Area

## Transport (Local)

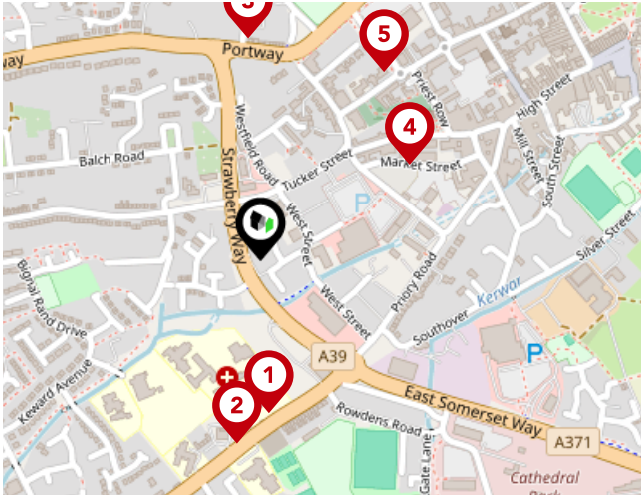
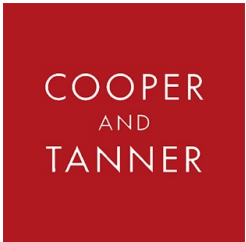

### Bus Stops/Stations

Pin	Name	Distance
1	Priory Health Park	0.18 miles
2	Priory Health Park	0.21 miles
3	Welsford Avenue	0.26 miles
4	Bus Station	0.21 miles
5	Chamberlain Street	0.26 miles

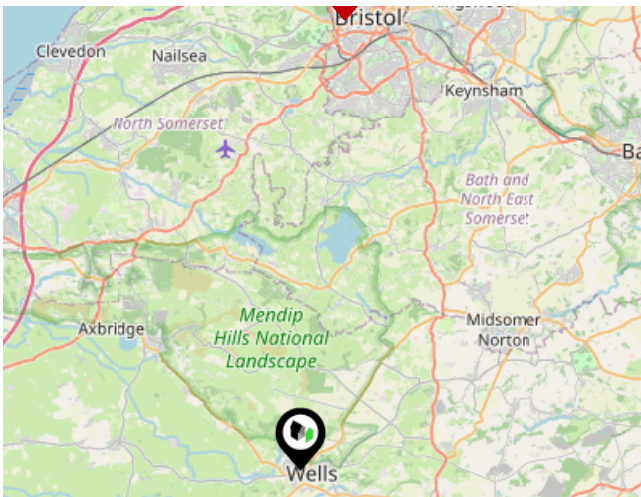

### Ferry Terminals

Pin	Name	Distance
1	The Cottage Ferry Landing	16.76 miles
2	Nova Scotia Ferry Landing	16.78 miles
3	Pumphouse Ferry Landing	16.84 miles

## Testimonial 1



Fantastic Service from Cooper & Tanner in Shepton Mallet! As a mortgage broker, i deal with a lot of estate agents and things can be cut throat and very non personable. I was helping a vulnerable client purchase his forever home and he was completely unsavvy with this world so i was concerned for him getting through the process, however, Andrea was absolutely amazing. She kept us completely up to date and was ALWAYS available for support!

## Testimonial 2



I have just completed today on the sale of my parents property in Shepton Mallet and I wanted to give a glowing review to Copper and Tanner who have been fantastic throughout. They are professional, friendly and helpful. They kept us up to date and often went above and beyond what was required of an estate agent. We needed to sell the house to pay for care home fees for my our Mum which has been hard work especially as we don't live in Shepton.

## Testimonial 3



Our experience with the lettings team at Cooper and Tanner was fantastic. We dealt with Lauren mainly, who was always happy to take our questions to the landlords and came back promptly with the answers for us. She was always polite and professional when we met her for viewings and has been a pleasure to deal. She made the whole process from finding somewhere that would accept a dog, to offer acceptance, referencing and finally the move in day. Thank you.

## Testimonial 4



Chris, Andrea, Sally and Lucy were a pleasure to deal with during my conveyancing process. They were knowledgeable and communicated well,keeping informed of developments and doing everything possible for completion to happen. Many thanks to the whole team.

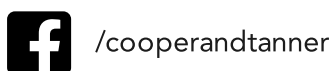

---

## Important - Please read

---

# Cooper and Tanner

## Data Quality

We are committed to comprehensive property data being made available upfront to make the home buying and selling process quicker, easier and cheaper. This is why we have partnered with Sprift, the UK's leading supplier of property-specific data.



### Contains public sector information licensed under the Open Government License v3.0

The information contained within this report is for general information purposes only.

Sprift Technologies Ltd aggregate this data from a wide variety of sources and while we endeavour to keep the information up to date and correct, we make no representations or warranties of any kind, express or implied, about the completeness, accuracy, reliability, of the information or related graphics contained within this report for any purpose.

Any reliance you place on such information is therefore strictly at your own risk. In no event will we be liable for any loss or damage including without limitation, indirect or consequential loss or damage, or any loss or damage whatsoever arising from loss of data or profits arising out of, or in connection with, the use of this report.



#### Cooper and Tanner

32 High Street Shepton Mallet BA4 5AS  
01749 372200  
sheptonmallet@cooperandtanner.co.uk  
cooperandtanner.co.uk

