

**1 Bed  
House  
located in**



Citrine House Lismore  
Boulevard  
London  
NW9 4GD



£1,950

Welcome to this charming one-bedroom house located on Lismore Boulevard in the vibrant area of Colindale Gardens, London. Built in 2023, this modern property offers a fresh and contemporary living space, perfect for individuals or couples seeking a stylish home.

Spanning an impressive 549 square feet, the house features a well-designed reception room that provides a welcoming atmosphere for relaxation and entertaining. The bedroom is thoughtfully furnished, ensuring comfort and convenience. The property also includes a modern bathroom, equipped with all the necessary amenities.

The surrounding area of Colindale Gardens is known for its community spirit and green spaces, making it an ideal location for those who appreciate a balance of urban living and nature.

This property is a beautiful home in a rapidly developing area. With its modern design, convenient amenities, and prime location, this house is sure to appeal to those looking for a stylish and practical living space in London. Don't miss the opportunity to make this delightful property your new home.

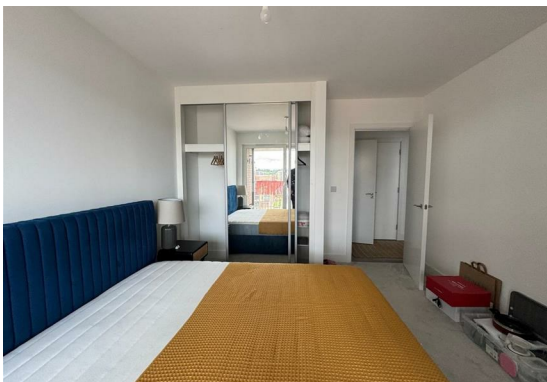
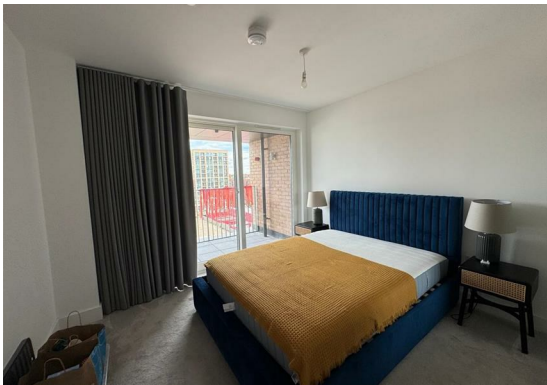

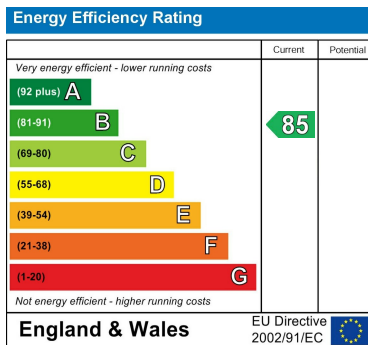

DIRECTIONS

CONTACT

Meridian House 42 Upper Berkeley Street  
London  
W1 5PW

E: [info@kareestates.co.uk](mailto:info@kareestates.co.uk)

T: 7831847551

[kareestates.co.uk](http://kareestates.co.uk)

