



PM ESTATES

Property Sales & Lettings



Castle Street

Bishops Stortford, Hertfordshire, CM23 3TG

£1,100PCM

www.pm-estates.co.uk

Castle Street

Bishops Stortford, Hertfordshire, CM23 3TG

Overview

- Semi-Detached House
- One Double Bedroom
- Family Sized Bathroom
- Available Unfurnished
- Fitted Modern Kitchen
- Integrated Appliances
- Popular Location
- Communal Garden
- Close to Local Amenities
- Off-Street Parking on Driveway
- Energy Rating: C
- Council Tax Band: C



Description

PM Estates are pleased to introduce this rarely available semi-detached house conveniently located within the Town Centre of Bishops Stortford. The property benefits allocated parking on a private drive and within a stone's throw from the station which offers direct services to London Liverpool Street, Cambridge, and Stansted Airport.

The house comprises of a spacious lounge with separated kitchen, family sized bathroom and a large double bedroom that feature made to measure built in wardrobes complete with mirrored frontals.

This property has access to all of the town's restaurants, bars and shops and is a two-minute walk to the mainline rail station, which offers direct services to London Liverpool Street, Stansted Airport and Cambridge, making this property ideal for commuters and airport workers.



Score	Energy rating	Current	Potential
92+	A		92 A
81-91	B		
69-80	C	72 C	
55-68	D		
39-54	E		
21-38	F		
1-20	G		

Floor Plan

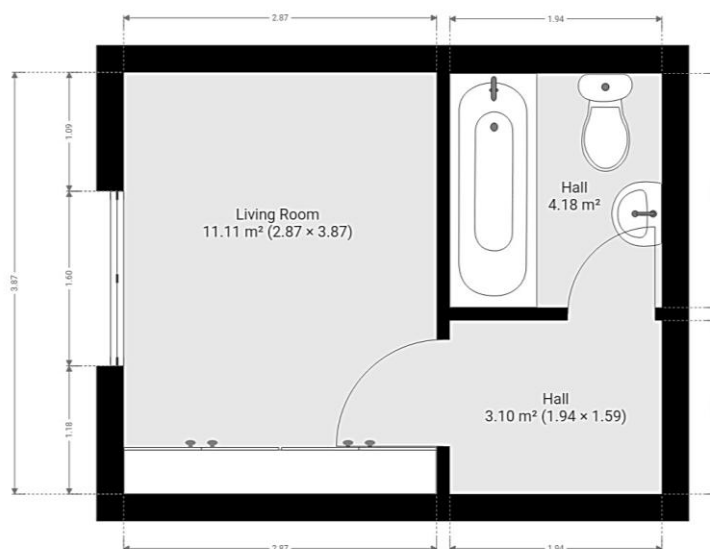
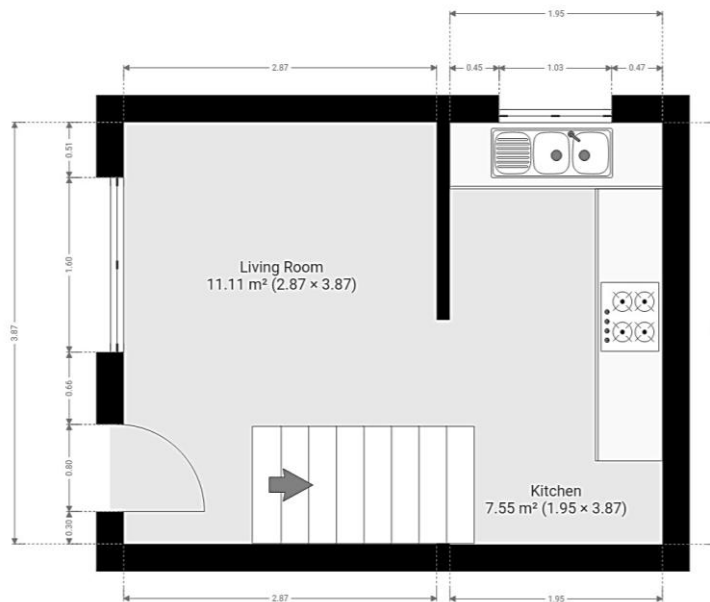

7 Riverside Walk, South Street, Bishop's Stortford, Herts CM23 3AG

Tel: 01279 654646

Email: info@pm-estates.co.uk

www.pm-estates.co.uk

PM Estates wish to advise prospective purchasers that we have not checked the services or appliances. The sales particulars have been prepared as a guide only; any floor-plan or map is for illustrative purposes only. PM Estates, for themselves and for the vendors or lessors of this property whose agents they are give notice that: the particulars have been produced in good faith; do not constitute any part of a contract; no person in the employment of PM Estates has any authority to make or give any representation of warranty in relation to this property.

P820