

sfh Priory Court, Edgbaston, B5 7QP
£995 Per Month

2 1 1 C

Spacious yet Affordable Apartment Suitable for Students and Professionals

Available on June 30, 2027
Adjacent to Edgbaston Cricket Ground
Easy Commute to the City Centre
Walking Distance to Dental Nursing School and University of Birmingham
2 Double Bedrooms, One En-Suite
Main Bathroom with Bath, Toilet, and Wash Basin
Open-Plan Lounge, Kitchen, and Diner
Fully Fitted Kitchen with NEFF Appliances
Gas Central Heating
Double Glazing
Intercom Entry System
Gated Allocated Parking

Discover an Edgbaston gem – a spacious 2-bedroom apartment with prime parking and a convenient en-suite feature. Nestled in a gated development adjacent to Edgbaston Cricket Ground, this property offers a quick commute to the city center and is within easy reach of the University of Birmingham and the Dental Nursing School. The apartment boasts a fully fitted NEFF kitchen, gas central heating, double glazing, and an intercom entry system for security. It's an ideal choice for both students and working professionals.

Don't miss out – schedule your viewing now!

Viewing

Please contact our MKP MANAGEMENT Office on 0121 472 5897
if you wish to arrange a viewing appointment for this property orrequire further information.

Ground Floor

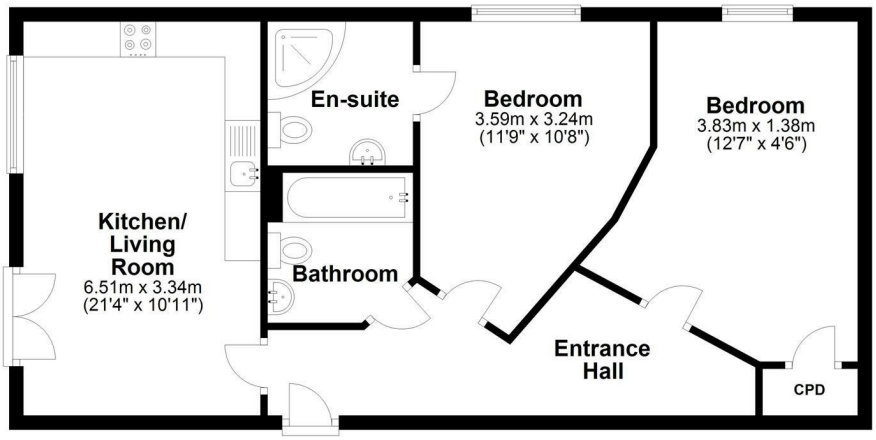

These drawings are for illustrative purposes only, may not be to scale, and should not be wholly relied upon.
Plan produced using PlanUp.

Appartment 3, Priory Court, 247 Pershore Road, Birmingham

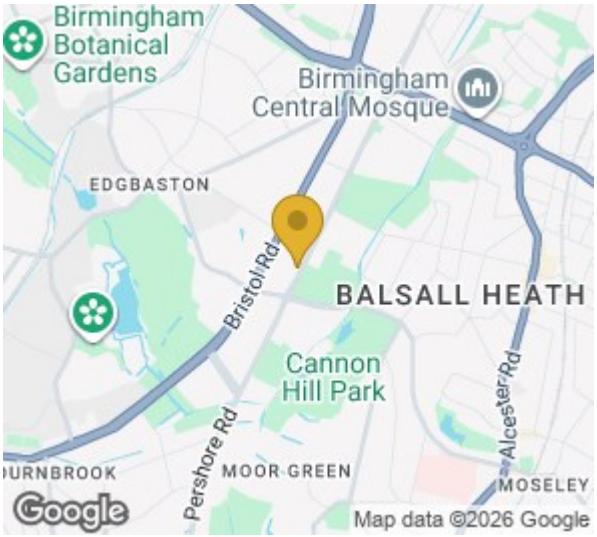

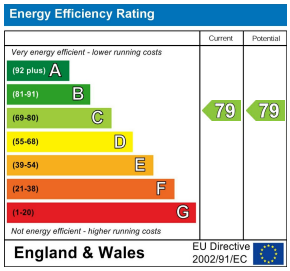

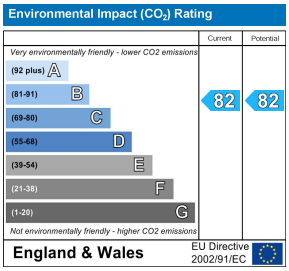









These particulars, whilst believed to be accurate are set out as a general outline only for guidance and do not constitute any part of an offer or contract. Intending purchasers should not rely on them as statements of representation of fact, but must satisfy themselves by inspection or otherwise as to their accuracy. No person in this firms employment has the authority to make or give any representation or warranty in respect of the property.

T. 0121 472 5897 | **E.** contact@mkp-management.co.uk
W. masonknightproperties.co.uk