Vantage Building, Station Approach

Hayes • Middlesex • UB3 4FA

PCM: £1,500 PCM



coopers

est 1986

A spacious and well presented one bedroom apartment located just a stone's throw from Hayes & Harlington train station providing easy access to Central London via the Elizabeth Line. The property is also within walking distance to local amenities, and provides easy access to Stockley Business Park.

Features include a spacious lounge with access to a private balcony overlooking the canal, fitted kitchen with appliances, double bedroom with built in wardrobe, bathroom with shower, good storage throughout, gym and concierge.

Available now.

One Bedroom

Elizabeth Line

Available now

Concierge

Gym and Swimming Pool

Local Amenities

Next to Hayes & Harling Station

Close to Stockley Park

Nearby to Heathrow Airport

Fully Fitted Kitchen with Appliances

Available Date

3rd December 2026







GROUND FLOOR
491 sq.ft. (45.6 sq.m.) approx.

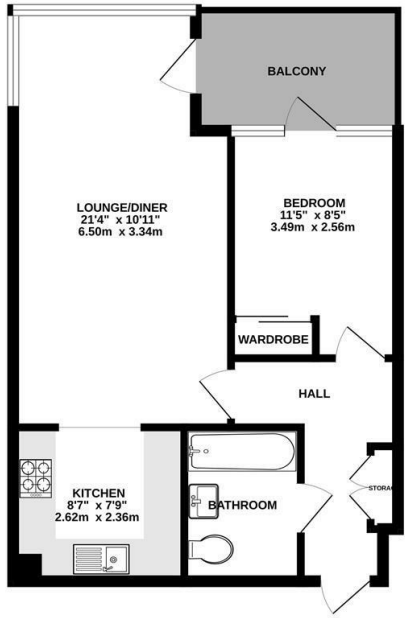

TOTAL FLOOR AREA : 491 sq.ft. (45.6 sq.m.) approx.

Whilst every attempt has been made to ensure the accuracy of the floorplan contained here, measurements of doors, windows, rooms and any other items are approximate and no responsibility is taken for any error, omission or mis-statement. This plan is for illustrative purposes only and should be used as such by any prospective purchaser. The services, systems and appliances shown have not been tested and no guarantee as to their operability or efficiency can be given.
Made with Metropix ©2025



coopers est 1986

01895 230 103

109 Hillingdon Hill, Hillingdon Village, Middlesex, UB10 0JQ

propertymanagement@coopersresidential.co.uk

CoopersResidential.co.uk

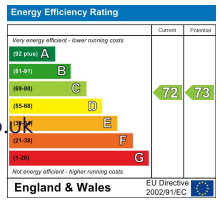

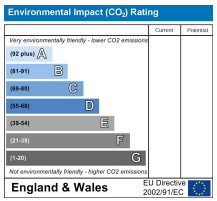

Important Notice: These particulars, whilst believed to be accurate are set out as a general outline only for guidance and do not constitute any part of an offer or contract. Intending purchasers should not rely on them as statements or representation of fact, but must satisfy themselves by inspection or otherwise has the authority to make or give any representation or warranty in respect of the property.