



Alscot Road, SE1

£600 Per week

A well-presented first floor two double bedroom property offering wood flooring throughout, two balconies and a bathroom with both a bath and separate shower. The building also offers access to a communal garden with BBQ's and secure bike storage.

Buckley Court is located in the heart of the popular Bermondsey Spa area, just 0.5 miles from Bermondsey Station and is surrounded by artisan shops, cafés, restaurants and trendy food markets.

Features

- Two Bedroom
- Two Balconies
- Communal Garden
- Bike Storage
- Wood Flooring
- Bermondsey

Alscot Road,
London, SE1

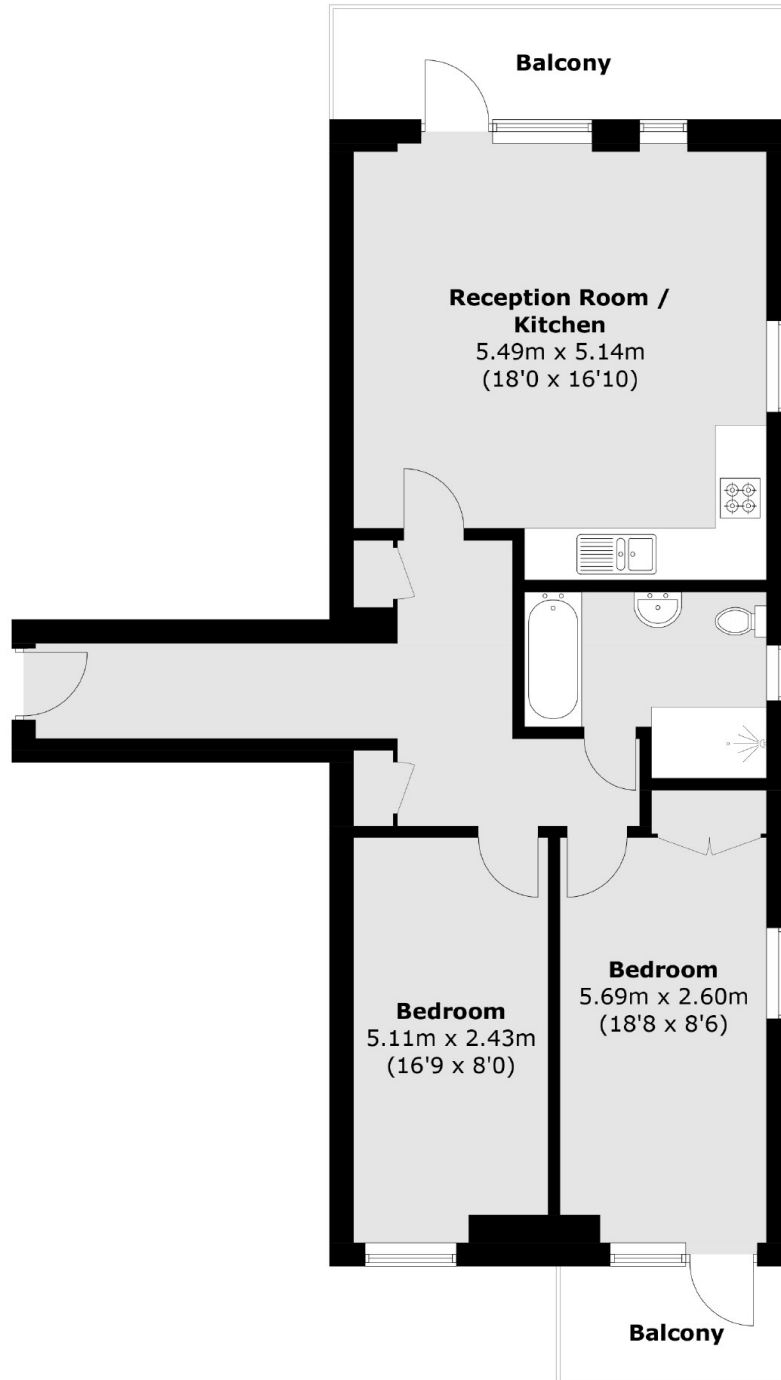

Total area (approx.): 77.2 sq. m (831.0 sq. ft)
Balcony area (approx.): 12.4 sq. m (133.4 sq. ft)

Dexters

Tower Bridge
50 Shad Thames
London
SE1 2LY
Lettings
0207 650 5105

Energy Rating: B. We aim to make our particulars both accurate and reliable. However they are not guaranteed; nor do they form part of an offer or contract. If you require clarification on any points then please contact us, especially if you're traveling some distance to view. Please note that appliances and heating systems have not been tested and therefore no warranties can be given as to their good working order.

 **RICS** | Regulated
Estate Agent
and Letting Agent

dexters.co.uk