

# Thirlmere Gardens

Northwood • Middlesex • HA6 2GA

PCM: £1,850 PCM



coopers  
est 1986

FULL OF CHARM and CHARACTER this two bedroom end of terraced house is WELL PRESENTED throughout and offers WELL PROPORTIONED rooms arranged over two floors and is complemented by a PLEASANT GARDEN. On the ground floor and to the front aspect there is a SPACIOUS lounge finished in a FRESH NEUTRAL DECOR. The kitchen benefits from ample storage space and leads into a conservatory which overlooks and provides access out to the garden. On the first floor there are two double bedrooms both and there is a spacious bathroom.

The property is located at the top of the road, with Thirlmere Gardens being a residential street within a mile of the high street and station in Northwood.

Northwood is a popular location offering excellent shopping facilities. The schooling, both state & private is well recommended and there are convenient links to central London via the Metropolitan Line station (Baker Street 35

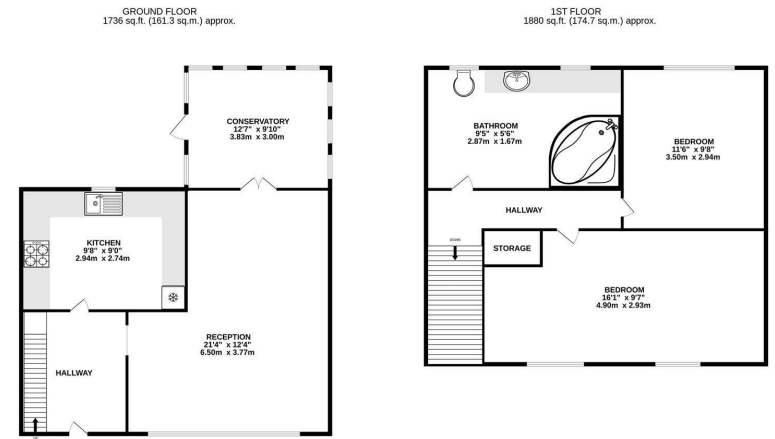

TOTAL FLOOR AREA: 850sq.ft. (79.0 sq.m.) approx.  
 Whilst every attempt has been made to ensure the accuracy of the floorplan contained herein, measurements of doors, windows, rooms and any other items are approximate and no responsibility is taken for any error, omission or misstatement. This plan is for illustrative purposes only and should be used as such by any prospective purchaser. The seller accepts no responsibility for any errors that have not been tested and no guarantee as to their accuracy or efficiency can be given.  
 Made with floorplan 0020



- End of terrace
- Two large bedrooms
- Close to Northwood Tube Station
- Private garden
- Conservatory
- Gas central heating
- Allocated parking
- Close to Northwood HQ (NATO)
- Unfurnished
- Available in June

**Available Date**  
23rd June 2026

**0208 017 6000**  
**18 Bridge Street, Pinner,**  
**Middlesex, HA5 3JF**  
 pinner@coopersresidential.co.uk

**CoopersResidential.co.uk**

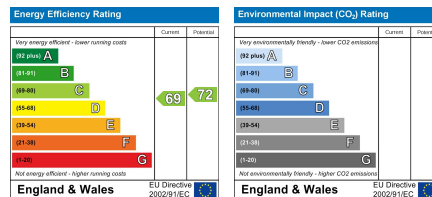

Important Notice: These particulars, whilst believed to be accurate are set out as a general outline only for guidance and do not constitute any part of an offer or contract. Intending purchasers should not rely on them as statements or representation of fact, but must satisfy themselves by inspection or otherwise has the authority to make or give any representation or warranty in respect of the property.

