Kidwells Close

Maidenhead • Berkshire • SL6 8GF

Guide Price: £220,000



coopers

est 1986

Kidwells Close

Maidenhead • Berkshire • SL6 8GF

A recently renovated one bedroom, ground floor apartment, ideally situated within the popular Kidwells Close development. The property is conveniently located within walking distance of Maidenhead town centre and the Elizabeth Line station, with reputable schools and a variety of local amenities nearby. The well presented accommodation comprises a spacious open plan kitchen and living area, featuring a recently renovated kitchen, a generous double bedroom with built in storage, a well proportioned bathroom and a private patio. Further benefits include an underground allocated parking space and access to well maintained communal grounds, which include a play park. The development is also ideally positioned just moments from Kidwells Park.

Modernised ground floor apartment

South west facing private balcony

Walking Distance To Elizabeth Line

Renovated Kitchen

Spacious open plan living

Floor to ceiling windows

Communal grounds & playpark

Underground parking

Phone entry system

Amenities close by

These particulars are intended as a guide and must not be relied upon as statements of fact. Your attention is drawn to the Important Notice on the last page.








EnZen




PLEASE WASH YOUR HANDS BEFORE YOU
GO



Kidwells Close, Maidenhead, SL6

Approximate Area = 496 sq ft / 46 sq m

For identification only - Not to scale

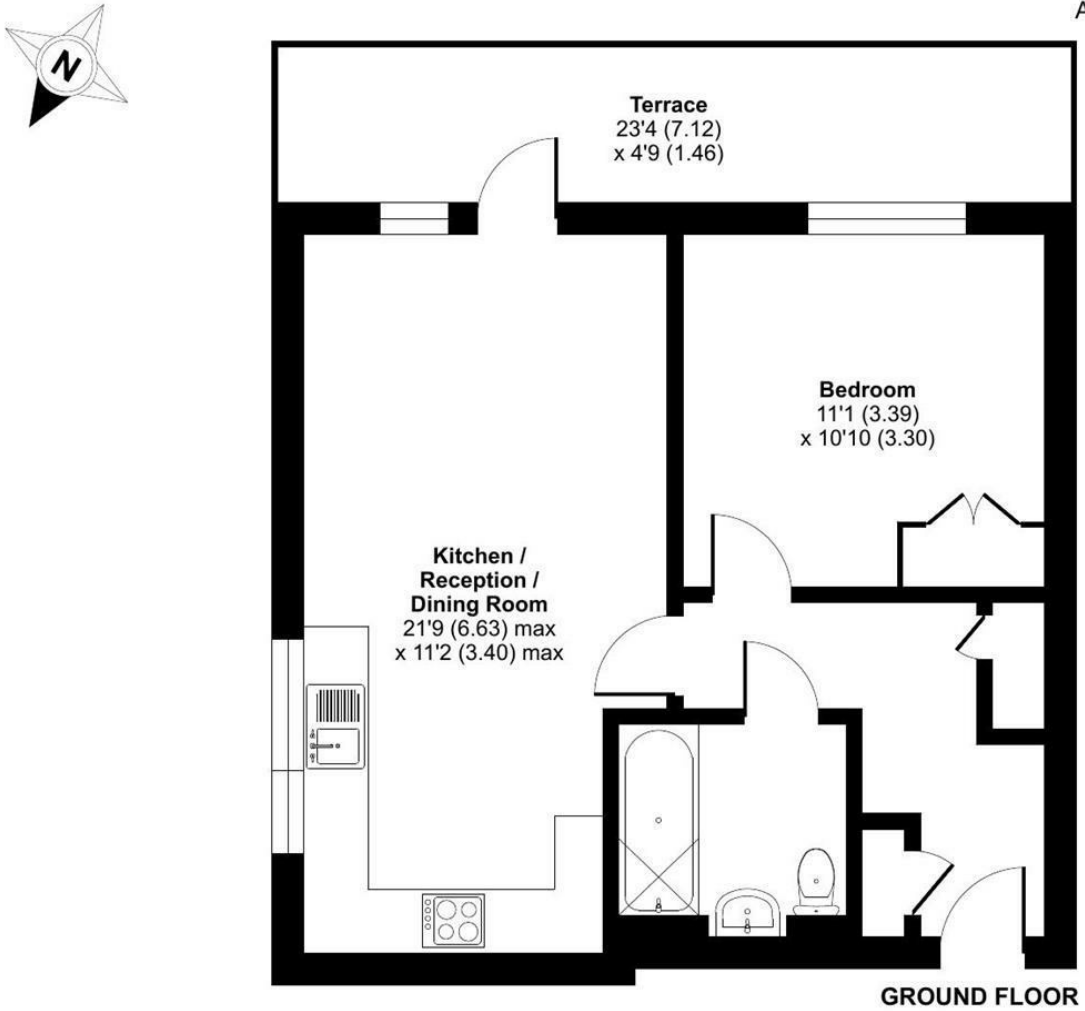

Floor plan produced in accordance with RICS Property Measurement 2nd Edition, Incorporating International Property Measurement Standards (IPMS2 Residential). ©nichecom 2026. Produced for Coopers. REF: 1543026

coopers est 1986

coopers est 1986

42 Queen Street, Maidenhead,
, SL6 1HZ
maidenhead@coopersresidential.co.uk

CoopersResidential.co.uk

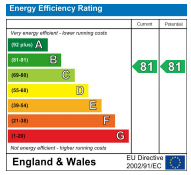

Important Notice: These particulars, whilst believed to be accurate are set out as a general outline only for guidance and do not constitute any part of an offer or contract. Intending purchasers should not rely on them as statements or representation of fact, but must satisfy themselves by inspection or otherwise has the authority to make or give any representation or warranty in respect of the property.