Sinclair Hammelton

OFFERS IN EXCESS OF

£750,000

Buckham Thorns Road

Westerham, TN16 1ET

PROPERTY SUMMARY

This beautifully presented, and recently re-decorated detached three bedroom, two bathroom chalet bungalow, is situated in this private cul-de-sac, within a short walk of the amenities of the high street. The sellers have re-carpeted the property to give a contemporary theme, and the property is offered to the market in in turn key condition, and CHAIN FREE and offers well proportioned accommodation, benefits include gas central heating, double glazing, a garage and additional parking ,a mature West facing garden with a delightful Wollemia pine tree and lawned area.

3

2

2

Four Oaks, Buckham Thorns Road, Westerham, TN16

Approximate Area = 1435 sq ft / 133.3 sq m
Including Limited Use Area(s) = 28 sq ft / 2.6 sq m
Garage = 154 sq ft / 14.3 sq m
Total = 1617 sq ft / 150.2 sq m
For identification only - Not to scale

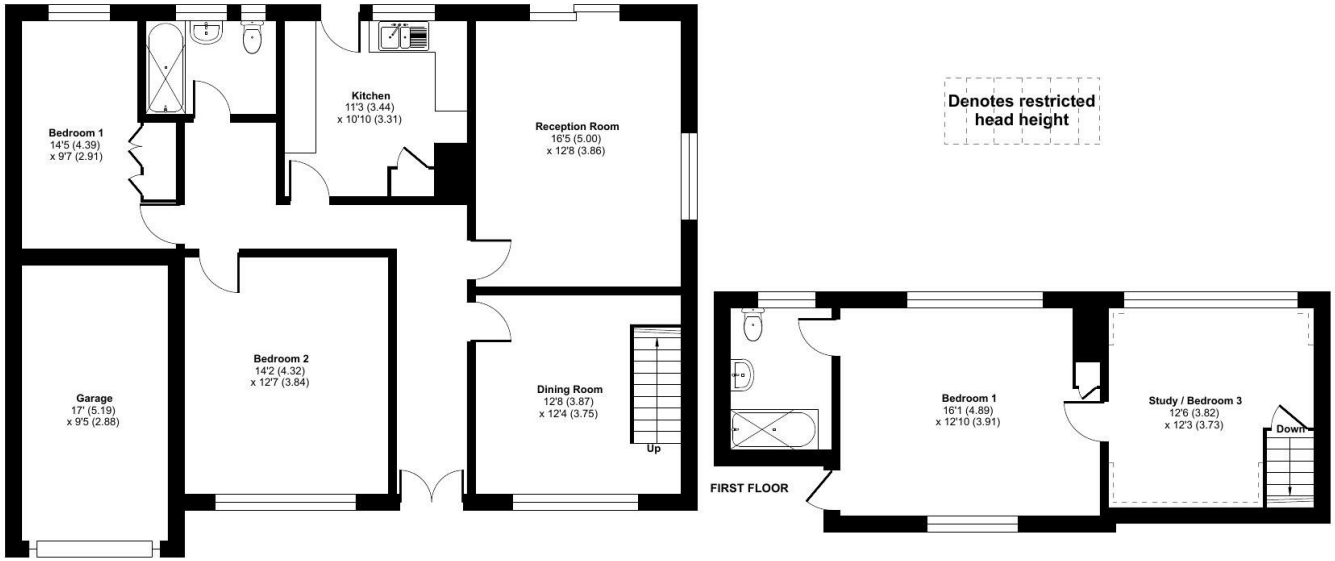

Floor plan produced in accordance with RICS Property Measurement 2nd Edition, Incorporating International Property Measurement Standards (IPMS2 Residential). ©nichecom 2026. Produced for Withers & Curling. REF: 1471342

Sinclair Hammelton

LOCAL AUTHORITY

TENURE
Freehold

EPC RATING
D

COUNCIL TAX BAND
F

VIEWINGS
By prior appointment only

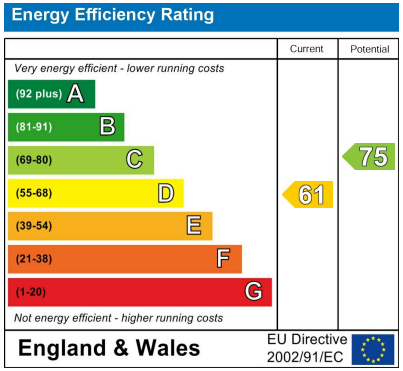

Agents Note: Whilst every care has been taken to prepare these particulars, they are for guidance purposes only. All measurements are approximate and are for general guidance purposes only and whilst every care has been taken to ensure their accuracy, they should not be relied upon and potential buyers/tenants are advised to recheck the measurements

Sinclair Hammelton

OFFICE ADDRESS
1&2 The Grange
Westerham
Kent
TN16 7AH

OFFICE DETAILS
01959 587 460
infowh@sinclairhammelton.co.uk
https://www.sinclairhammelton.co.uk