CHRISTOPHER HODGSON

Tankerton, Whitstable

£575,000 Freehold

FOR COASTAL, COUNTRY & CITY LIVING

Tankerton, Whitstable

132 Queens Road, Tankerton, Whitstable, Kent, CT5 2JL

A beautifully presented detached house occupying a generous plot in a highly desirable Tankerton location, just half a mile from Tankerton Slopes, the seafront, local shops and bus routes. The property also enjoys convenient access to Whitstable town centre and mainline railway station (0.9 miles).

The bright and spacious accommodation is arranged to provide an entrance hall, sitting room, impressive open-plan kitchen/dining room and cloakroom on the ground floor. To the first floor are three double bedrooms, including a principal bedroom with en-suite shower room, together with a separate family bathroom.

Outside, the generous rear garden extends to approximately 56ft (17m) and is attractively planted with mature shrubs and trees, providing a high degree of privacy. A garage and driveway to the front of the property provide off-street parking for several vehicles.

No onward chain.

LOCATION
Queens Road is a highly desirable location being conveniently situated for access to the centres of both Whitstable and Tankerton, local schools, Tankerton slopes and seafront, bus routes, local shops and other amenities. Whitstable itself is an increasingly popular and fashionable town by the sea with its working harbour and colourful streets of charming fisherman's cottages. The bustling High Street offers a diverse range of busy shops, individual boutiques, café bars and well regarded restaurants specialising in local seafood. The town also enjoys long stretches of shingle beaches, good yachting and watersports facilities. The mainline railway station at Whitstable (0.3 miles distant) provides frequent services to London (Victoria approximately 80 minutes). The high speed Javelin service provides access to London (St Pancras) with a journey time of approximately 73 minutes. The A299 is accessible providing a dual carriageway link to the A2/M2 giving access to the channel ports and connecting motorway network.

ACCOMMODATION
The accommodation and approximate measurements (taken at maximum points) are:

GROUND FLOOR

- Sitting Room 17'9" x 12'4" (5.40m x 3.76m)
- Kitchen/Dining Room 20'0" x 9'7" (6.10m x 2.91m)
- Cloakroom

FIRST FLOOR

- Bedroom 1 12'11" x 9'5" (3.94m x 2.88m)
- Ensuite
- Bedroom 2 9'10" x 12'5" (3.00m x 3.79m)
- Bedroom 3 7'7" x 12'6" (2.30m x 3.80m)
- Bathroom

OUTSIDE

- Garden 56' x 49' (17.07m x 14.94m)
- Garage 14'3" x 10'10" (4.35m x 3.31m)

TANKERTON
SWALECLIFFE
Whitstable
Queen's Rd
Thanet Way
Chestfield
SOUTH STREET
Google
Map data ©2026

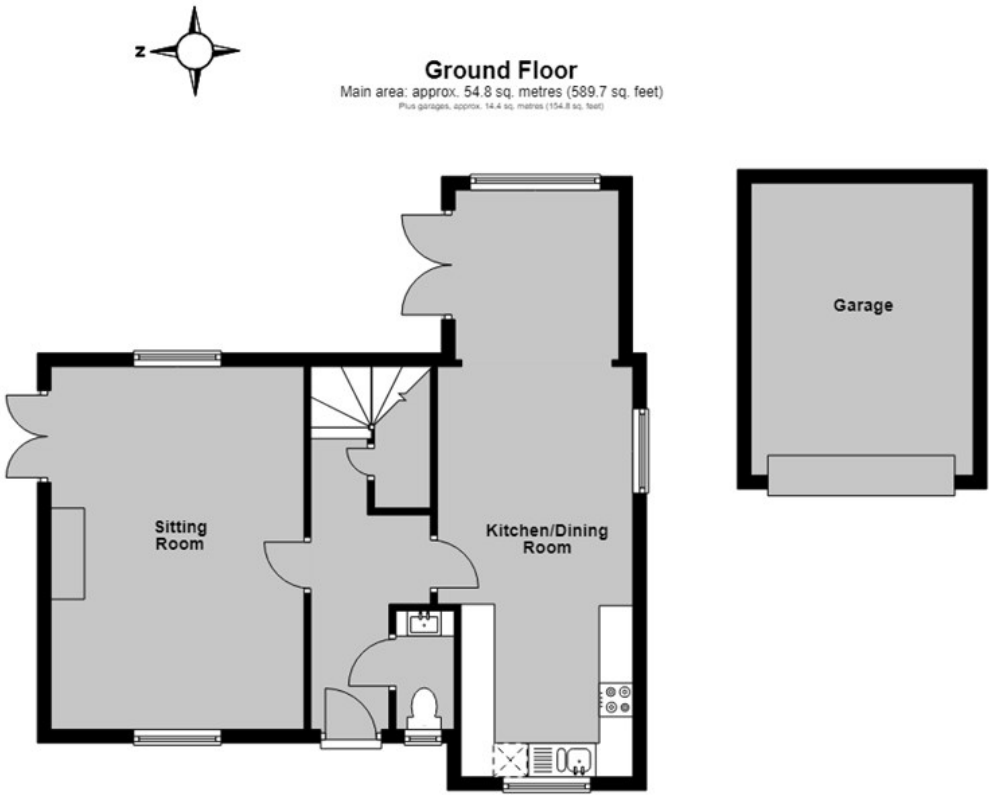

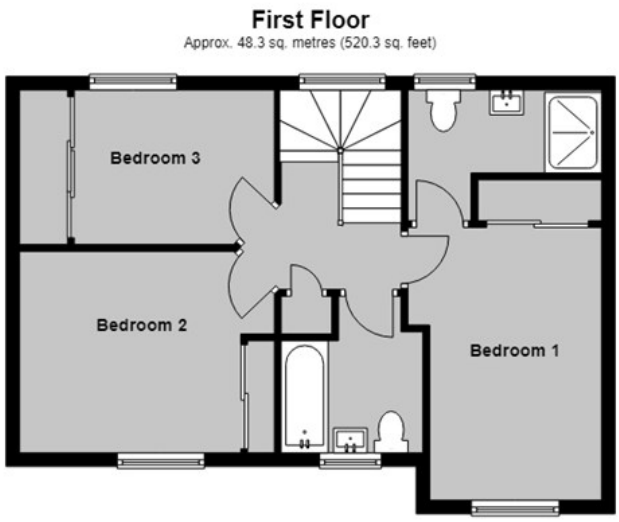

Main area: Approx. 103.1 sq. metres (1110.0 sq. feet)
Plus garages, approx. 14.4 sq. metres (154.8 sq. feet)

Council Tax Band D. The amount payable under tax band D for the year 2026/2027 is £2,397.99.

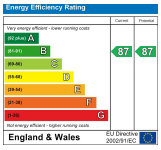

Christopher Hodgson Estate Agents for itself and as for the vendor ot lessor (as appropriate) gives notice that: 1 These particulars are only a general outline for the guidance of intending purchasers or lessees and do not constitute in whole or in part an offer or a Contract. 2 Reasonableendeavours have been made to ensure that the information given in these particulars is materially correct but any intending purchaser or lessee should satisfy themselves by inspection, searches, enquiries and survey as to the correctness of each statement. 3 All statements in these particulars are made without responsibility on the part of Christopher Hodgson state Agents or the vendor or lessor. 4 No statement in these particulars is to be relied upon as a statement or representation of fact. 5 Neither Christopher Hodgson Estate Agents nor anyone in its employment or acting on its behalf has authority to make any representation or warranty in relation to this property. 6 Nothing in these particulars shall be deemed to be a statement that the property is in good repair or condition or otherwise nor that any services or facilities are in good working order. 7 Photographs may show only certain parts and aspects of the property at the time when the photographs were taken and you should rely upon actual inspection. 8 No assumption should be made in respect of parts of the property not shown in photographs. 9 Any areas, measurements or distances are only approximate. 10 Any reference to alterations or use is not intended to be a statement that any necessary planning, building regulation, listed building or any other consent has been obtained. 11 Amounts quoted are exclusive ofVAT if applicable. 12 Whilst reasonable endeavours have been made to ensure the accuracy of any foor plan contained in these particulars, all measurements and areas are approximate and no responsibility is taken for any error, omission or mis-statement. This plan is for illustrative purposes only and should be used as such by any prospective purchaser: 13 Any mapping contained within these particulars is for illustrative purposes only and should be used as such by any prospective purchaser. No responsibility is taken for any error, ornission or mis-statement 14 Any computer generated images contained within these particulars are for illustrative purposes only and should be used as such by any prospective purchaser.

95-97 TANKERTON ROAD, WHITSTABLE CT5 2AJ | CHRISTOPHERHODGSON.CO.UK

naea propertymark PROTECTED
arla propertymark PROTECTED
The Property Ombudsman

Folio No. 7637/AW

Viewing: STRICTLY BY APPOINTMENT WITH AGENTS. T: 01227 266441 | INFO@CHRISTOPHERHODGSON.CO.UK