Dexters

London Property Professionals









Ashbourne Road, CR4

£2,000 Per calendar month

This spacious two bedroom flat has been neutrally decorated throughout. The property benefits from a separate living room and kitchen, along with a modern bathroom. Not suitable for sharers.

Ashbourne Road is conveniently located for the many shops, bars and restaurants of central Tooting with the excellent transport links of Thameslink via Tooting Railway and Tooting Broadway Underground stations also within walking distance.

Features

First Floor Flat
Two Bedrooms
Separate Kitchen
Separate Living Room
Built In Storage
Tooting Overground

Ashbourne Road, Mitcham, CR4

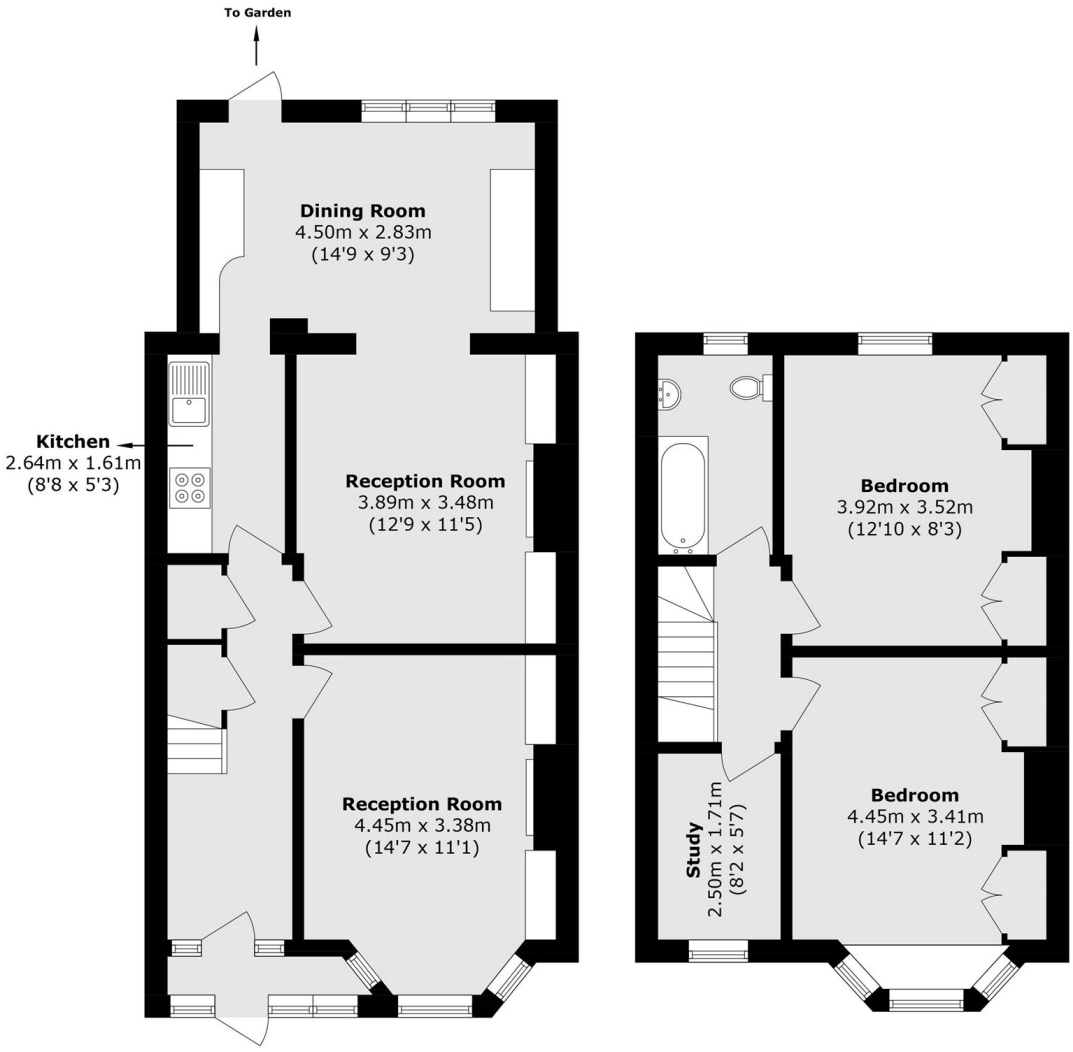

Ground Floor **First Floor**

Total area (approx.): 100.2 sq. m (1078.5 sq. ft)

Dexters

Tooting
48 Tooting High Street
London
SW17 0RG

Lettings
020 8545 8583

Energy Rating: . We aim to make our particulars both accurate and reliable. However they are not guaranteed; nor do they form part of an offer or contract. If you require clarification on any points then please contact us, especially if you're traveling some distance to view. Please note that appliances and heating systems have not been tested and therefore no warranties can be given as to their good working order.

RICS Regulated Estate Agent and Letting Agent

dexters.co.uk