

# Byron Street

Loughborough, LE11 5JW







## Byron Street

Loughborough, LE11 5JW

Offers over £300,000

A well-presented, spacious, characterful, and naturally light home, situated in a sought-after residential area, offering significant potential to extend, with large south facing rear garden, single garage and driveway, being sold with no onward chain.

John German 

This property would make an ideal purchase for professional couples or families.

The property is located within easy reach of a wide range of local amenities, including good primary and secondary schools, Loughborough University, supermarkets, independent shops, boutiques, pubs and restaurants. Nature lovers and outdoor enthusiasts will appreciate the abundance of nearby green spaces, perfect for walking and cycling.

Commuters will benefit from excellent transport links with easy access to the M1 and A6, regular bus service, and Loughborough Railway Station providing links to London and Edinburgh. East Midlands Airport is only 15 minutes away by car.

Accommodation comprises; three bedrooms, family bathroom with separate W.C., ground floor shower room, lounge/dining room, sitting room and kitchen with linked lobby to access the garage.

Externally, the rear garden is a fantastic size and south facing, receiving the sun practically all day. The garden is predominantly laid to lawn with a mixture of mature borders and trees and an attractively paved patio seating area, which offers a lovely space to relax or entertain. The single garage is accessed either through a personnel door via internal lobby or from the driveway to the front of the property.

To view this property, please contact John German Loughborough office.

**Please note:** It is quite common for some properties to have a Ring doorbell and internal recording devices. Where covenants are listed on the Land Registry Title, the buyer(s) is liable for their own investigations, via an appropriate legal professional.

The property is to be used for residential purposes only.

**Tenure:** Freehold (purchasers are advised to satisfy themselves as to the tenure via their legal representative).

**Property construction:** Standard      **Parking:** Garage & driveway / on street on unadopted road

**Electricity supply:** Mains

**Water supply:** Mains

**Sewerage:** Mains

**Heating:** Mains gas

(Purchasers are advised to satisfy themselves as to their suitability).

**Broadband type:** Cable

See Ofcom link for speed: <https://checker.ofcom.org.uk/>

**Mobile signal/coverage:** See Ofcom link <https://checker.ofcom.org.uk/>

**Local Authority/Tax Band:** Charnwood Borough Council / Tax Band C

**Useful Websites:** [www.gov.uk/government/organisations/environment-agency](http://www.gov.uk/government/organisations/environment-agency)

**Our Ref:** JGA/20032026

The property information provided by John German Estate Agents Ltd is based on enquiries made of the vendor and from information available in the public domain. If there is any point on which you require further clarification, please contact the office and we will be pleased to check the information for you, particularly if contemplating travelling some distance to view the property. Please note if your enquiry is of a legal or structural nature, we advise you to seek advice from a qualified professional in their relevant field.

We are required by law to comply fully with The Money Laundering Regulations 2017 and as such need to complete AML ID verification and proof / source of funds checks on all buyers and, where relevant, cash donors once an offer is accepted on a property. We use the Checkboard app to complete the necessary checks, this is not a credit check and therefore will have no effect on your credit history. With effect from 1<sup>st</sup> March 2025 a non-refundable compliance fee of £30.00 inc. VAT per buyer / donor will be required to be paid in advance when an offer is agreed and prior to a sales memorandum being issued.





John German



John German



John German



John German

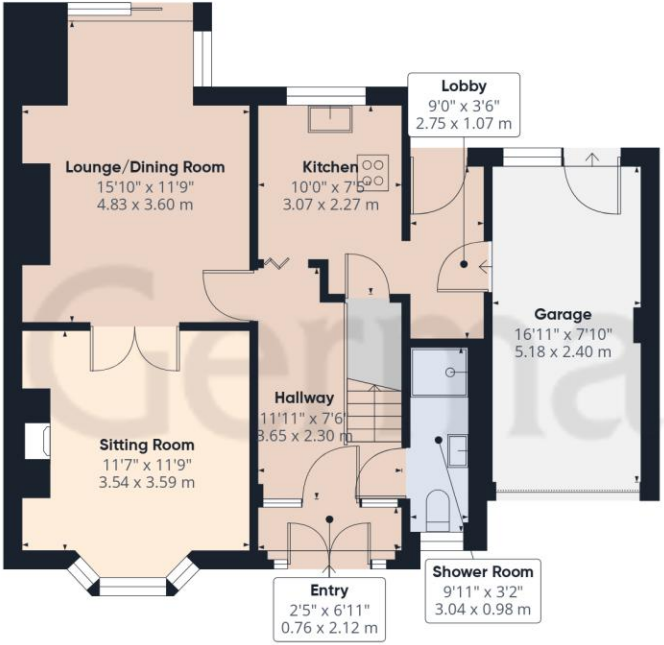

Ground Floor

**Approximate total area<sup>(1)</sup>**  
 1073 ft<sup>2</sup>  
 100 m<sup>2</sup>

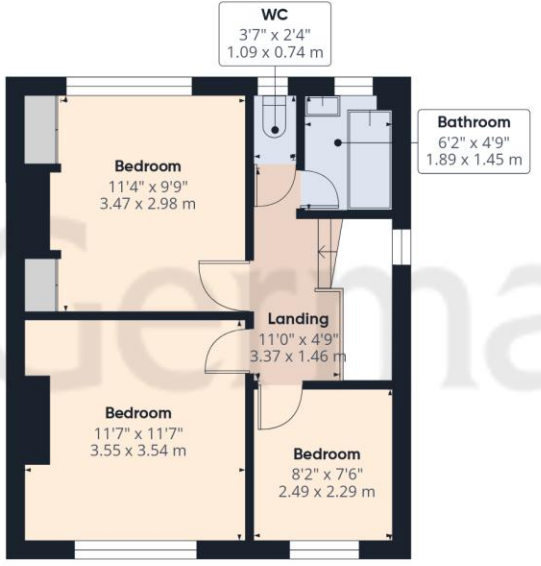

Floor 1



(1) Excluding balconies and terraces

Calculations reference the RICS IPMS 3C standard. Measurements are approximate and not to scale. This floor plan is intended for illustration only.



### Agents' Notes

These particulars do not constitute an offer or a contract neither do they form part of an offer or contract. The vendor does not make or give and Messrs. John German nor any person employed has any authority to make or give any representation or warranty, written or oral, in relation to this property. Whilst we endeavour to make our sales details accurate and reliable, if there is any point which is of particular importance to you, please contact the office and we will be pleased to check the information for you, particularly if contemplating travelling some distance to view the property. None of the services or appliances to the property have been tested and any prospective purchasers should satisfy themselves as to their adequacy prior to committing themselves to purchase.

### Referral Fees

**Mortgage Services** - We routinely refer all clients to APR Money Limited. It is your decision whether you choose to deal with APR Money Limited. In making that decision, you should know that we receive on average £60 per referral from APR Money Limited.

**Conveyancing Services** - If we refer clients to recommended conveyancers, it is your decision whether you choose to deal with this conveyancer. In making that decision, you should know that we receive on average £150 per referral.

**Survey Services** - If we refer clients to recommended surveyors, it is your decision whether you choose to deal with this surveyor. In making that decision, you should know that we receive up to £90 per referral.

Score	Energy rating	Current	Potential
92+	A		
81-91	B		
69-80	C		75 C
55-68	D	59 D	
39-54	E		
21-38	F		
1-20	G		



John German

3-5 Bedford Square, Loughborough, Leicestershire, LE11 2TP

01509 239121

[loughborough@johngerman.co.uk](mailto:loughborough@johngerman.co.uk)

Ashbourne | Ashby de la Zouch | Barton under Needwood  
Burton upon Trent | Derby | East Leake | Lichfield  
Loughborough | Stafford | Uttoxeter

[JohnGerman.co.uk](http://JohnGerman.co.uk) Sales and Lettings Agent



