Homelink
LETTINGS & ESTATES

Dalrymple Close, Southgate, N14

£1,400 PCM

1 1 1 C

Floor Plan

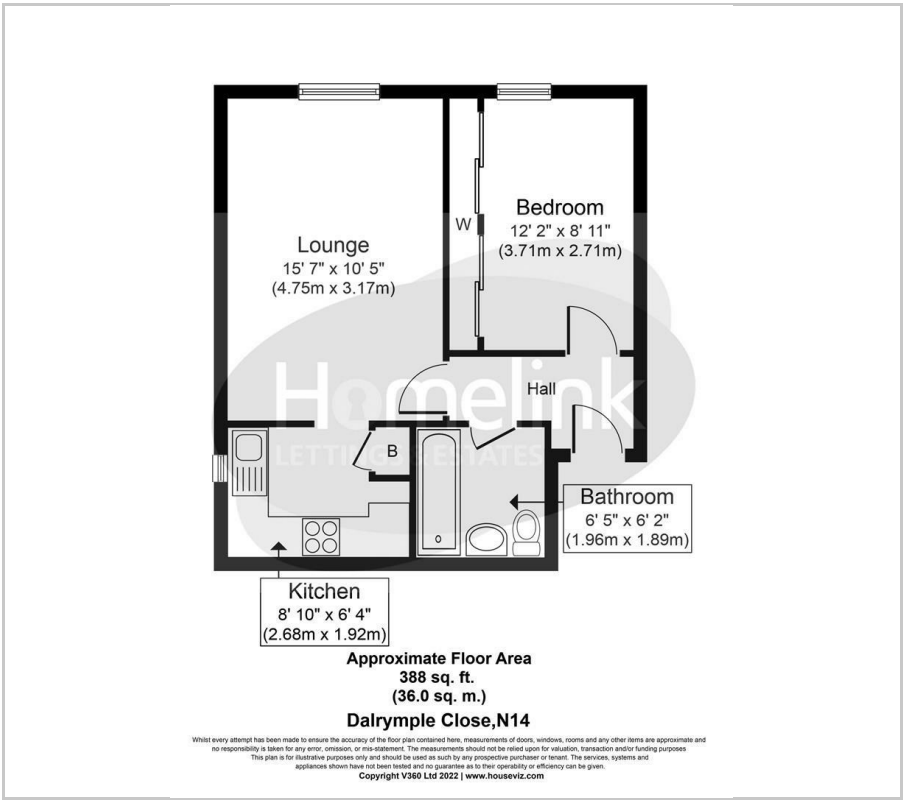

Area Map

Energy Efficiency Graph

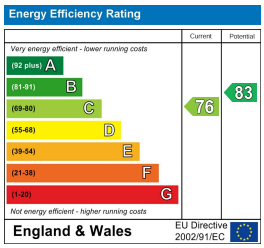

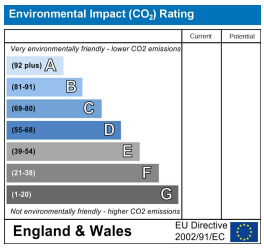

Viewing

Please contact our Homelink Lettings & Estates Office on 0208 882 2112 if you wish to arrange a viewing appointment for this property or require further information.

- One bedroom flat
- Fully fitted kitchen
- Fully tiled 3 piece bathroom
- Off street allocated parking
- Furnished
- Integrated appliances
- Electric heating
- Available now

** FURNISHED FIRST FLOOR FLAT** Welcome to this charming one-bedroom flat located on Dalrymple Close in the sought-after area of Southgate, N14.

This delightful first-floor property boasts a cosy reception room, perfect for relaxing or entertaining guests. The bedroom offers a peaceful retreat, ideal for a good night's sleep. The bathroom provides convenience and comfort for your daily routines.

The flat comes fully furnished, ensuring a hassle-free move-in experience. You'll appreciate the convenience of off-street allocated parking, making coming home a breeze.

Situated in a prime location, you'll find yourself just a stone's throw away from both Southgate and Oakwood tube stations, offering easy access to the rest of the city. Whether you're commuting to work or exploring all that London has to offer, this property's location is truly unbeatable.

Don't miss out on the opportunity to make this lovely flat your new home. Book a viewing today and envision yourself living in this wonderful space on Dalrymple Close.

Enfield C/Tax Band: C
2026/27 C/Tax: £2,015.71

These particulars, whilst believed to be accurate are set out as a general outline only for guidance and do not constitute any part of an offer or contract. Intending purchasers should not rely on them as statements of representation of fact, but must satisfy themselves by inspection or otherwise as to their accuracy. No person in this firms employment has the authority to make or give any representation or warranty in respect of the property.

Homelink Lettings and Estates
62 Chase Side, London N14 5PA
0208 882 2112 homelink.co.uk

arla propertymark PROTECTED
naea propertymark PROTECTED

Registered name & office: Homelink Residential Limited T/A Homelink Lettings and Estates, 62 Chase Side, London N14 5PA Company No. 4370970 VAT No. 975 9247 61