



REAL ESTATE

ESTATE AGENCY : REDEFINED



### Canterbury Street, Gillingham ME7 5TU

**£1 Per Calendar Month**

COMPANY LET PROPERTY!!! NOT TO BE MISSED!!! CALL BEFORE IT'S GONE!!! CURRENTLY BEING RENOVATED!!!

CALL TO DISCUSS THE RENT AMOUNT. SECURITY DEPOSIT 5 WEEKS OF RENT. COMPANY SET UP FEE £360.00.

Six bedroom unfurnished property. Offering kitchen/diner, ground floor bathroom, upstairs shower room and rear garden. Versatile use. Call to discuss further and book a viewing.

CR Real Estate are part The Ombudsman Redress Scheme and are a member of the Propertymark Client Money Protection Scheme. Tenant deposits are protected by the Tenancy Deposit Scheme. For more information, please contact us.

Client Money Protection is provided by: Client Money Protect. Scheme Ref: CMP004209

Independent redress is provided by: The Property Ombudsman (TPO). Membership Number: E01687

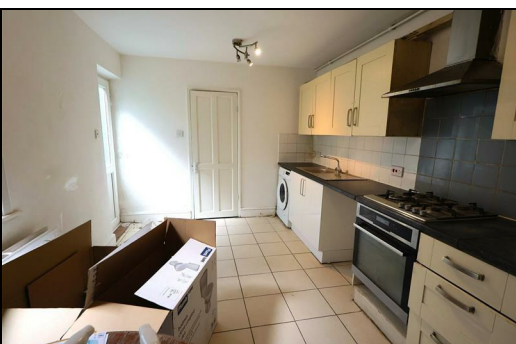

Energy Efficiency Rating		
	Current	Potential
Very energy efficient - lower running costs		
(92 plus) <b>A</b>		
(81-91) <b>B</b>		
(69-80) <b>C</b>		
(55-68) <b>D</b>		
(39-54) <b>E</b>		
(21-38) <b>F</b>		
(1-20) <b>G</b>		
Not energy efficient - higher running costs		
<b>England &amp; Wales</b>	EU Directive 2002/91/EC	

Environmental Impact (CO <sub>2</sub> ) Rating		
	Current	Potential
Very environmentally friendly - lower CO <sub>2</sub> emissions		
(92 plus) <b>A</b>		
(81-91) <b>B</b>		
(69-80) <b>C</b>		
(55-68) <b>D</b>		
(39-54) <b>E</b>		
(21-38) <b>F</b>		
(1-20) <b>G</b>		
Not environmentally friendly - higher CO <sub>2</sub> emissions		
<b>England &amp; Wales</b>	EU Directive 2002/91/EC	



**ESTATE AGENCY : REDEFINED**

