



Price

£140,000

Leasehold

1x  1x  1x 

Brandon Way,
Birchington, Kent, CT7

OVER 60?

Secure this property
for up to **59% less!**

Wards
Helping you move forwards



Main features

- Perfect first time purchase or investment property
- Recently refurbished
- Located within a quiet residential location of Birchington
- Within a short distance to Birchington high street
- Train links to London

Accommodation

SECOND FLOOR

Entrance Hall

Lounge/Diner: 15'2 x 10'5 (4.63m x 3.18m)

Kitchen: 10'5 x 6'2 (3.18m x 1.88m)

Bedroom: 12'3 x 10'6 (3.74m x 3.20m)

Bathroom: 7'4 x 5'3 (2.24m x 1.60m)

Second Floor

Approx. 39.2 sq. metres (422.4 sq. feet)

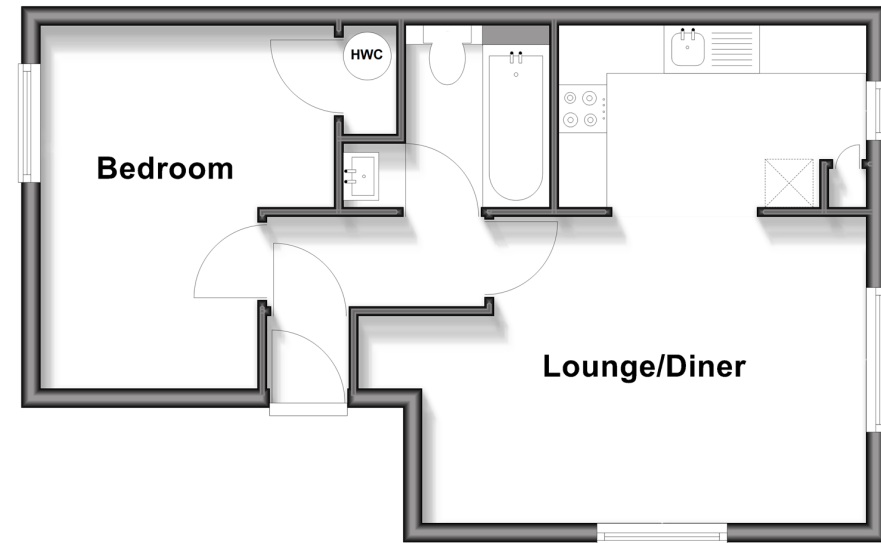

Call Birchington - 01843 842551 ■ wardsof Kent.co.uk

- If buying to rent, please check if Local Authority licensing schemes apply before proceeding
- Through a Homewise Home For Life Plan people aged 60+ can secure this property for up to 59% less, by purchasing a Lifetime Lease



9011R556/20260514/LT/ER