JONES POTTS TAYLOR



411 St. Helens Road

, Leigh, WN7 3QG

£800 PCM

JonesPottsTaylor are pleased to present TO LET this newly refurbished two bedroom, first floor purpose built apartment. Located in a popular residential area in Leigh, close to transport and network links, schools, shops and amenities. The property briefly comprises of; entrance vestibule, stairs rising to the first floor, an open plan style living /dining room and kitchen, a double bedroom, a single bedroom and a further family bathroom with three piece suite. Outside are wrap around communal gardens and to the rear is a communal car park with allocated spaces.
Viewings will be required and under a block viewing schedule.

Viewing

Please contact our Jones Potts Taylor Office on 01942 368600
if you wish to arrange a viewing appointment for this property or require further information.

2 1 1 C

Floor Plan

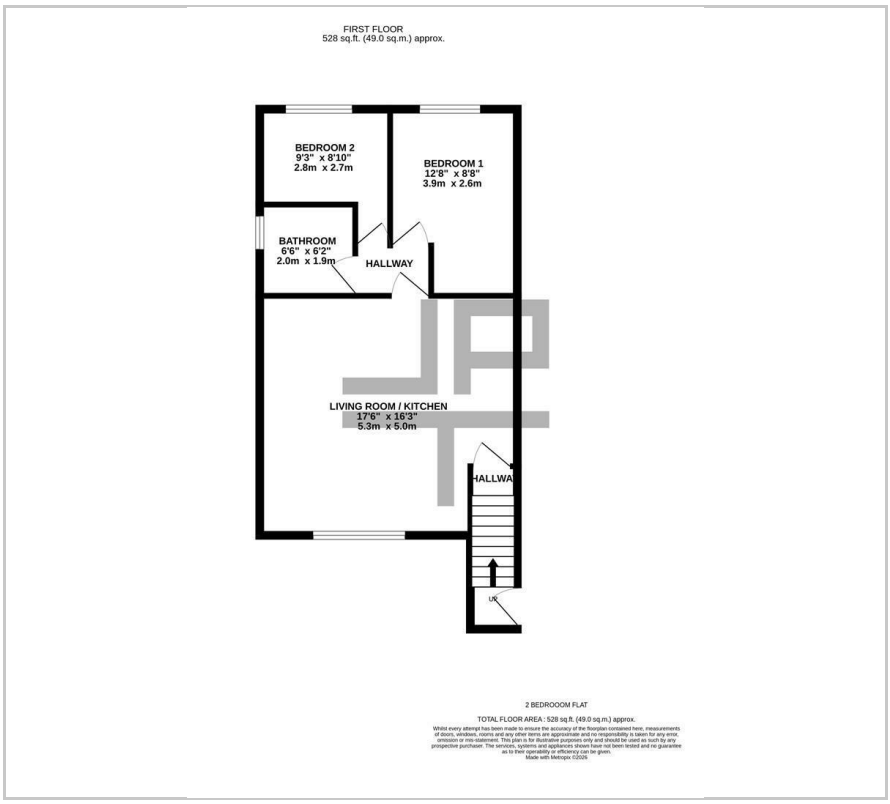

Area Map



Energy Efficiency Graph

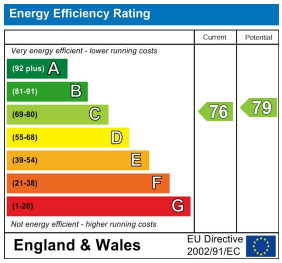









These particulars, whilst believed to be accurate are set out as a general outline only for guidance and do not constitute any part of an offer or contract. Intending purchasers should not rely on them as statements of representation of fact, but must satisfy themselves by inspection or otherwise as to their accuracy. No person in this firms employment has the authority to make or give any representation or warranty in respect of the property.

6-8 Twist Lane, Leigh, Greater Manchester, WN7 4DA
Tel: 01942 368600 Email: hello@jonespottstaylor.co.uk jonespottstaylor.co.uk