

Terms

Price: £5,850,000

Tenure: Leasehold, 109 years remaining

Ground Rent: Peppercorn

Service Charge: TBC

Local Authority: Westminster

Council Tax: H

Eaton Mews North, SW1

APPROX. GROSS INTERNAL AREA *
3214 Sq Ft - 298.67 Sq M
(INCLUDING 3.72 Sq M OF UNDER 1.5M AREA)



This floorplan is for GUIDANCE ONLY and NOT FOR VALUATION purposes.

Key :
CH - Ceiling Height
⊗ - Under 1.5m

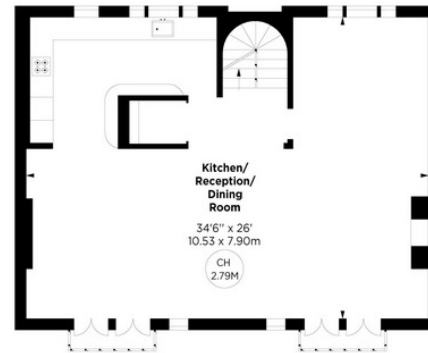

FIRST FLOOR

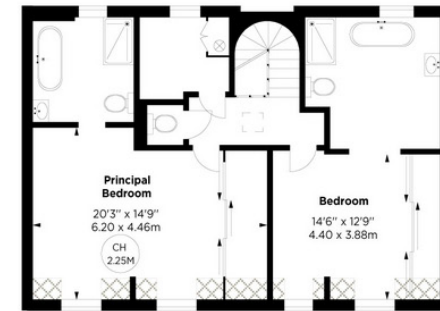

SECOND FLOOR

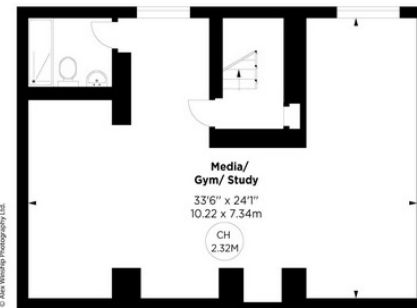

LOWER GROUND FLOOR

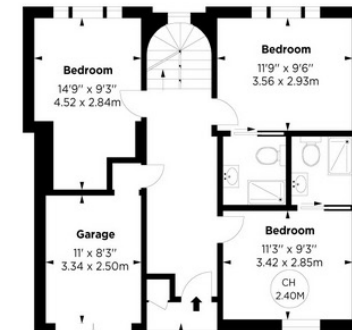

GROUND FLOOR

| Energy Efficiency Rating | | Environmental Impact (CO ₂) Rating | |
|---|-------------------------|---|-------------------------|
| Current | Potential | Current | Potential |
| Very energy efficient - lower running costs | | Very environmentally friendly - lower CO ₂ emissions | |
| (92+) | A | (92+) | A |
| (81-91) | B | (81-91) | B |
| (69-80) | C | (69-80) | C |
| (55-68) | D | (55-68) | D |
| (39-54) | E | (39-54) | E |
| (21-38) | F | (21-38) | F |
| (1-20) | G | (1-20) | G |
| Not energy efficient - higher running costs | | Not environmentally friendly - higher CO ₂ emissions | |
| England, Scotland & Wales | EU Directive 2002/91/EC | England, Scotland & Wales | EU Directive 2002/91/EC |
| | 84 | | 80 |
| | 64 | | 53 |

Beauchamp Estates, their clients and any joint agents give notice that: 1. They are not authorised to make or give any representation or warranties in relation to the property either here or elsewhere, either on their own behalf or on behalf of their client or otherwise. They assume no responsibility for any statement that may be made in these particulars. These particulars do not form part of any offer or contract and must not be relied upon as statements or representations of fact. 2. Any Areas, measurements or distances are approximate. The text photographs and plans are for guidance only and are not necessarily comprehensive. It should not be assumed that the property has all necessary planning, building regulation or other consents and Beauchamp Estates have not tested any services, equipment or facilities. Purchasers must satisfy themselves by inspection or otherwise.



*Floorplan for guidance only, not to scale or valuation purposes. All measurements are approximate and have been prepared in accordance with the current edition of the RICS Code of Measuring Practice.

