

LET PROPERTY PACK

INVESTMENT INFORMATION

Flat 2 Lawn Road, Stafford,
ST17

226455492

 www.letproperty.co.uk





Property Description

Our latest listing is in Flat 2 Lawn Road, Stafford, ST17

Get instant cash flow of **£750** per calendar month with a **6.4%** Gross Yield for investors.

This property has a potential to rent for **£800** which would provide the investor a Gross Yield of **6.9%** if the rent was increased to market rate.

Well located with easy access to local amenities and transport links, this well-maintained property offers comfortable living and strong appeal for both buyers and investors, with excellent long-term potential.

Don't miss out on this fantastic investment opportunity...



Flat 2 Lawn Road,
Stafford, ST17

226455492



Property Key Features

1 Bedroom

1 Bathroom

Well maintained

**Ideally situated for local
amenities**

Factor Fees: £85 PM

Ground Rent: FREEHOLD

Lease Length: FREEHOLD

Current Rent: £750 PM

Market Rent: £800 PM

Lounge



Kitchen



Bedrooms

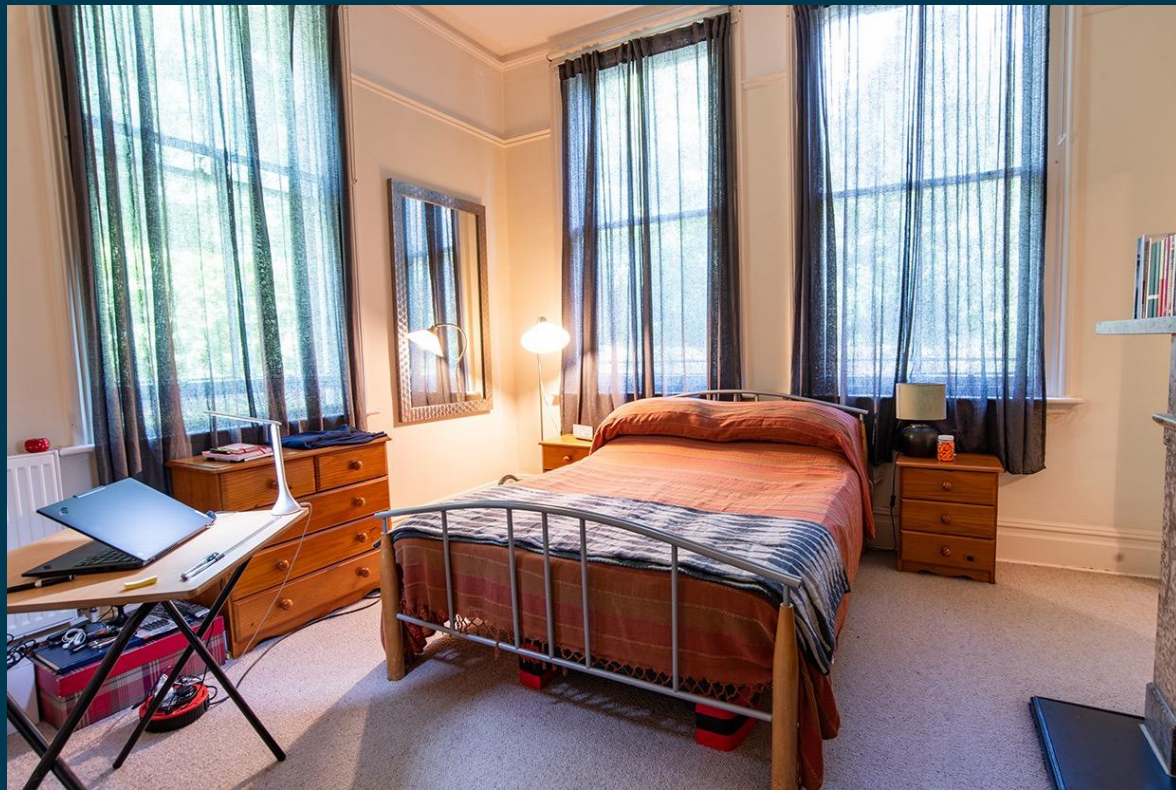

Exterior





Outlay figures based on assumed cash purchase of £50,000.

ASSUMED PURCHASE PRICE

£ 140,000

SDLT Charge **£7,300**

Legal Fees **£1,000**

Total Investment **£148,300**

Projected Investment Return



The monthly rent of this property is currently set at £750 per calendar month but the potential market rent is

£ 800



Our industry leading letting agency **Let Property Management** can provide advice on achieving full market rent.



Returns Based on Rental Income	£750	£800
Est. Building Cover (Insurance)	£15.00	
Approx. Factor Fees	£85.00	
Ground Rent	FREEHOLD	
Letting Fees	£75.00	£80.00
Total Monthly Costs	£175.00	£180.00
Monthly Net Income	£575.00	£620.00
Annual Net Income	£6,900.00	£7,440.00
Net Return	4.65%	5.02%

Return **Stress Test** Analysis Report



If the tenant was to leave and you missed 2 months of rental income

Annual Net Income **£5,840**
Adjusted To

Net Return **3.94%**



Sale Comparables Report



This report shows comparable sold properties in the area using Land Registry sold information. There are comparable properties in the area selling for as much as £160,000.



£160,000

1 bedroom flat for sale

+ Add to

Crescent Road, Stafford, ST17

NO LONGER ADVERTISED

SOLD STC

Marketed from 12 Jul 2025 to 19 Jun 2026 (341 days) by Dourish & Day, Stafford



£120,000

1 bedroom apartment for sale

+ Add to

Lawn Road, Stafford

NO LONGER ADVERTISED

SOLD STC

Marketed from 19 Jun 2024 to 23 Jun 2025 (369 days) by John German, Stafford

Rent Comparables Report



This property is situated in a high demand rental area with rents achieving as much as £825 based on the analysis carried out by our letting team at **Let Property Management**.



£825 pcm

1 bedroom flat

+ Add

Lawn Rd, Stafford, ST17 9AJ

NO LONGER ADVERTISED

LET AGREED

Marketed from 4 Feb 2026 to 5 Mar 2026 (28 days) by MD Properties, Stafford



£795 pcm

1 bedroom flat

+ Add

Lawn Road, Stafford. ST17 9AJ

NO LONGER ADVERTISED

LET AGREED

Marketed from 5 Jun 2025 to 17 Jun 2025 (12 days) by Bridgfords Lettings, Stafford

Current Tenant Profile



We've created a tenant profile report to showcase the current agreement of occupancy in place with this property.



Tenancy Agreement in place: **Yes**



Current term of tenancy: **15 years+**



Standard Tenancy Agreement In Place: **Yes**



Payment history: **On time for length of tenancy**



Fully compliant tenancy: **Yes**

Fully compliant tenancy including EICR & Gas Safety in order

Disclaimer: All information is collected from the seller of the property and must be confirmed at legal completion. Proof will be provided for all documents after your offer has been accepted. If there are any inaccuracies with documentation or compliance, Let Property will ensure that everything is in place before completion of the property.



www.letproperty.co.uk

Flat 2 Lawn Road, Stafford, ST17

PROPERTY ID: 12345678

Interested in this
property investment?

Call us on
0141 478 0985

Let Property is not liable for any inaccuracies within this investment pack. All information was provided by the property seller or by a 3rd party RICS Chartered Surveyor.



LETPROPERTY