



SARAH FUDGE

POWERED BY
exp™ UK

@ sarah.fudge@exp.uk.com

🌐 sarahfudge.exp.uk.com

☎ 01202 985301

Blandford Road, Poole, BH16 5EG

Fixed Price £230,000

🛏️ 2 🚿 1 🚗 1



- No Forward Chain
- Excellent First Time Buy / Retirement Flat - Feels just like a bungalow!
- Own Entrance
- Modern Decor
- On Bus Route to Poole Town Centre - Walking Distance of Local Shops
- Have you watched the video tour yet?
- Own Front & Rear Gardens with lawns and patio
- Garage In Rear Block
- Oversized Lounge
- To view this property please call and quote Property Ref: 1181659

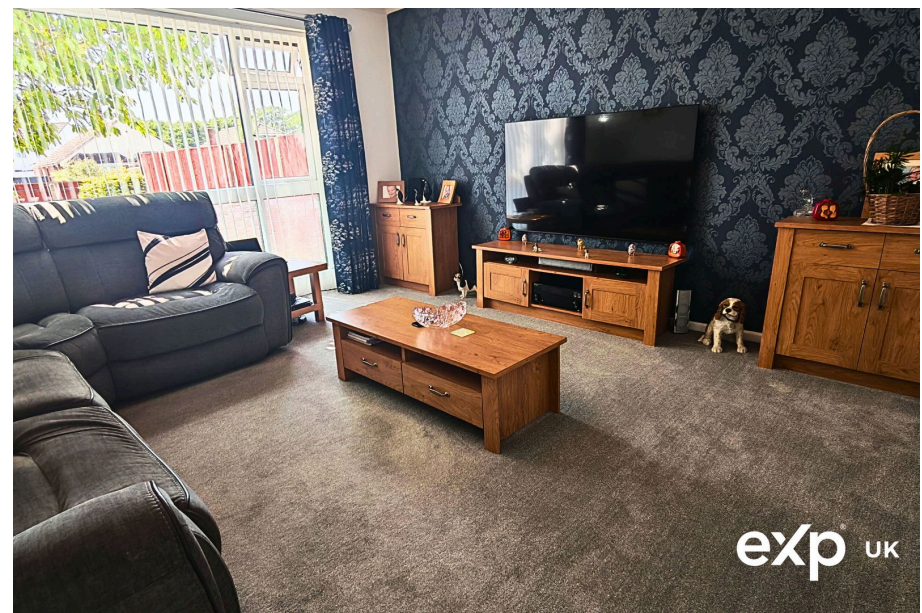



Spacious Two Bed Ground Floor Flat ! The property has its own front and rear gardens, garage, own entrance, oversized lounge, modern bathroom and kitchen, feels just like being in a bungalow inside and out.... no forward chain and ready to be sold. Property Ref: 1181659

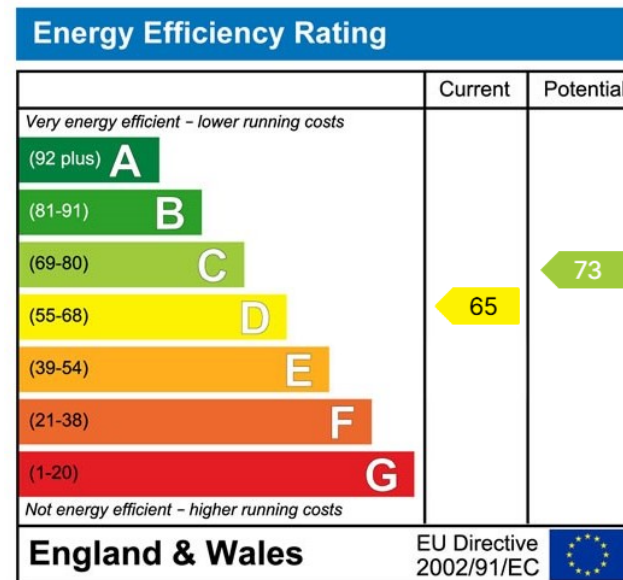

eXp World UK Ltd is a registered company at Level 37, 25 Canada Square, London, E14 5LQ.

Registered company number is 12016573. VAT Registration Number is 327 4120 29