



Taylor's

Bedcote Place, Stourbridge, West Midlands, DY8 1LD

3 1 1



Located in Bedcote Place, Stourbridge, this three-bedroom semi-detached home offers an exciting opportunity for buyers looking to put their own stamp on a property. In need of modernisation throughout, it provides great scope.

The accommodation includes an entrance hall, living room, fitted kitchen and ground floor WC. On the first floor there are three well-proportioned bedrooms and a bathroom. Outside, the property benefits from both a fore garden and an enclosed rear garden.

With no upward chain, this property represents an ideal purchase for first-time buyers, investors or those seeking a renovation project, all within easy reach of local schools, shops and excellent transport links.

Tenure: Freehold. Construction: Standard. Services: All mains (There is no boiler in the property). Broadband/Mobile coverage: Visit: checker.ofcom.org.uk/en-gb/broadband-coverage. Council Tax Band A. EPC G.

Entrance Hall - 4.09m x 1.6m (13'5" x 5'3") At widest points

Living Room - 4.7m x 3.18m (15'5" x 10'5") At widest points

Kitchen - 4.06m x 2.87m (13'4" x 9'5") At widest points

Guest WC - 1.88m x 0.69m (6'2" x 2'3") At widest points

First Floor Landing - 2.49m x 2.08m (8'2" x 6'10") At widest points

Bedroom One - 3.35m x 2.67m (11'0" x 8'9") At widest points

Bedroom Two - 3.99m x 2.74m (13'1" x 9'0") At widest points

Bedroom Three - 3.05m x 1.85m (10'0" x 6'1") At widest points

Bathroom - 1.83m x 1.68m (6'0" x 5'6") At widest points





- NO UPWARD CHAIN
- LOTS OF POTENTIAL
- THREE BEDROOMS
- SEMI DETACHED HOME
- GOOD SIZE REAR GARDEN
- GUEST WC

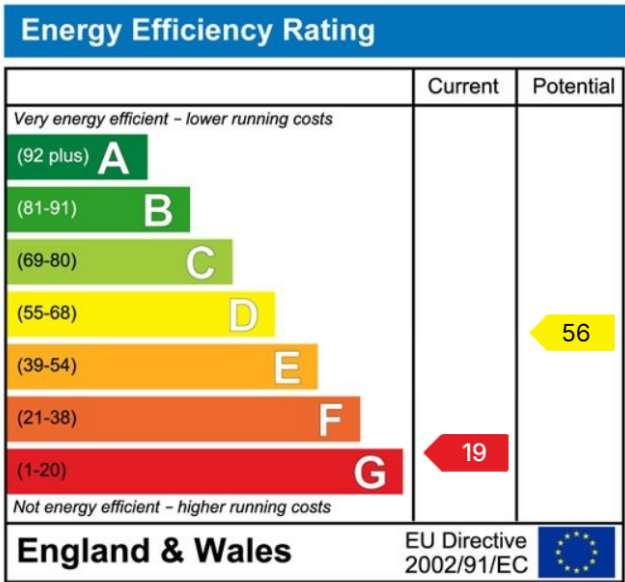
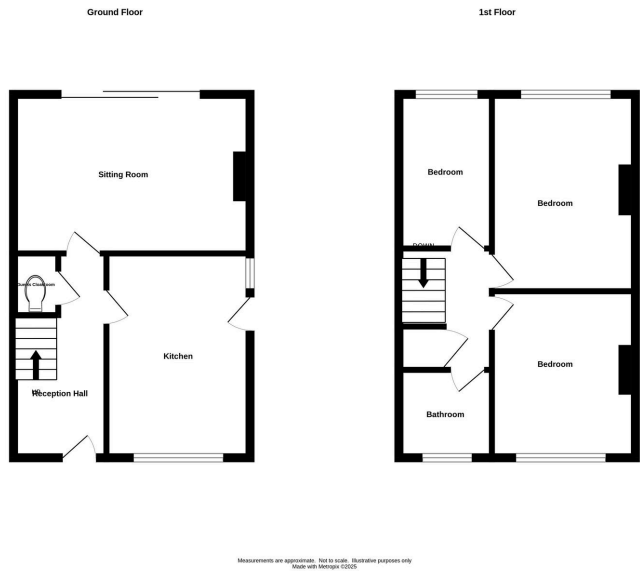

MISREPRESENTATION ACT 1967: These particulars do not constitute any part of an offer or a contract. Whilst every care is taken to ensure accuracy, no responsibility for errors or misdescription is accepted. Any intending purchaser must satisfy themselves by inspection or otherwise as to the correctness of each of the statements in these particulars. The vendor does not make nor give, and neither Taylors nor any person in their employment has any authority to make or give any representation or warranty whatsoever about this property. As the seller's estate agents, we are not surveyors or conveyancing experts, and we cannot comment on the property's condition or issues relating to the title or other legal issues that may affect this property unless we have been made aware of such matters. Interested parties should employ professionals to make such enquiries before making transactional decisions. **EPC:** can be supplied free of charge. **CONSUMER PROTECTION REGULATIONS (2008):** These particulars have been prepared with care and approved by the vendors (where possible) but are intended as a guide only, with measurements being approximate and usually the maximum size, which may include alcoves, recesses or otherwise as described, and you must NOT rely on them for any other purpose. The appearance of an item in any photograph does not mean that it forms part of the property or sale price. **FIXTURES AND FITTINGS:** Only those items specifically mentioned in these sales particulars are included in the sale price. Taylors have NOT tested any apparatus, equipment, fixture or fitting and cannot verify they are in working order or fit for their purpose. **PLANNING PERMISSION / BUILDING REGULATIONS:** Any reference to the property being extended, altered or converted in any way does not infer that planning permission or building regulations have been granted or applied for, nor do Taylors accept any responsibility for such not having been obtained. **FLOOR PLAN:** This plan is for illustrative purposes only. The services, systems and appliances shown have not been tested and no guarantee as to their operability or efficiency can be given.