

32-33 Kensington Gardens Square | Bayswater Paddington | London | W2 4[illegible]

£2,000 Per Month

SÉJOUR

32-33 Kensington Gardens Square | Bayswater Paddington

Situated in the heart of W2, this beautifully designed third-floor studio apartment offers an exceptional blend of contemporary style and intelligent use of space.

- Stylish third-floor studio apartment
- High-specification contemporary finish throughout
- Bespoke fitted kitchen with integrated appliances
- Bright open-plan living and dining area
- Access to communal gardens
- Utility package provided by landlord - £200 per month





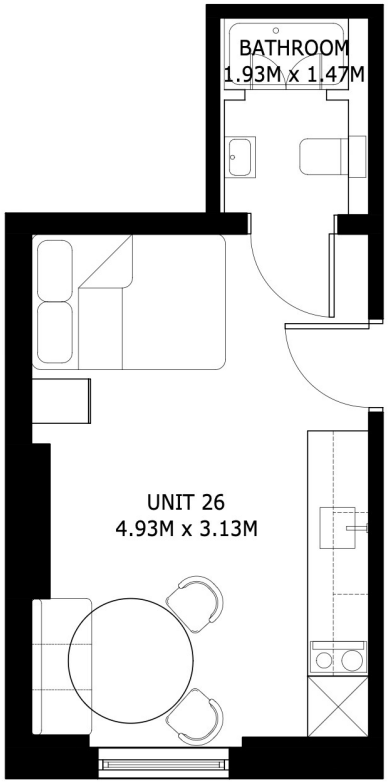

UNIT 26

THIRD FLOOR STUDIO (DOUBLE) WITH KITCHEN
GROSS INTERNAL AREA = 18.92 SQ.M.
*SIZES AND DIMENSIONS ARE APPROXIMATE, ACTUAL MAY VARY.

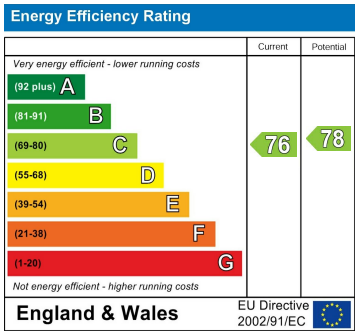

Council Tax Band H
EPC Rating C

10 Cromwell Pl
South Kensington
London
SW7 2JN
020 3865 0611
lettings@cityrelay.com