



## 15 Benedict Street

, Middlesbrough, TS3 6DT

**£70,000**

**\*\* SOLD SOLD SOLD! WE NEED FURTHER PROPERTIES WITHIN NORTH ORMESBY TO MEET BUYER DEMAND!! ANOTHER PROPERTY SOLD WITHOUT THE NEED FOR PUBLIC ONLINE MARKETING. IF YOU ARE CONSIDERING SELLING A PROPERTY IN THIS AREA SPEAK TO US, WE HAVE FURTHER BUYERS WAITING \*\***

Nestled on Benedict Street in Middlesbrough, this charming end terrace house offers a delightful living experience.

This two-bedroom, and further loft room accessed from a fixed staircase, property has been recently improved and is presented to a high standard, making it an ideal choice for those seeking a comfortable and stylish home.

Situated on the outskirts of North Ormesby, the location provides a peaceful atmosphere while still being within walking distance to the vibrant Middlesbrough Centre. Here, you will find a variety of local retailers, cafes, and amenities, ensuring that everything you need is conveniently close at hand.

- Two bedroom property
- Loft access via fixed staircase with electrics and heating
- Well presented
- Spacious open plan reception
- Quiet street
- Available now

### Viewing

Please contact our Progression Property Office on 01642 063352 if you wish to arrange a viewing appointment for this property or require further information.



## Floor Plan

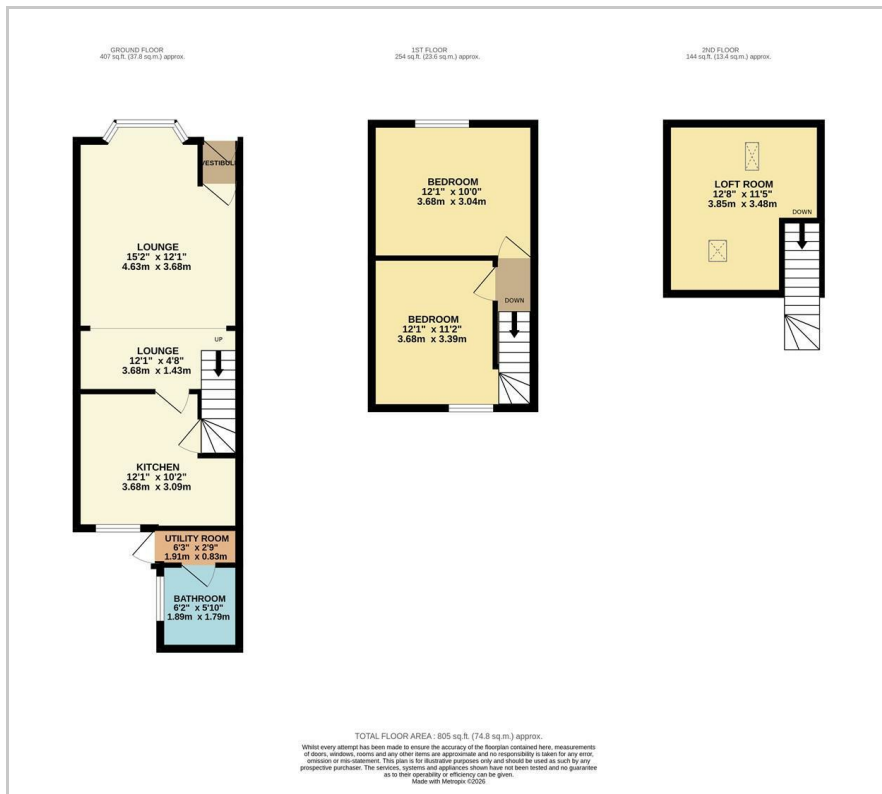

## Area Map

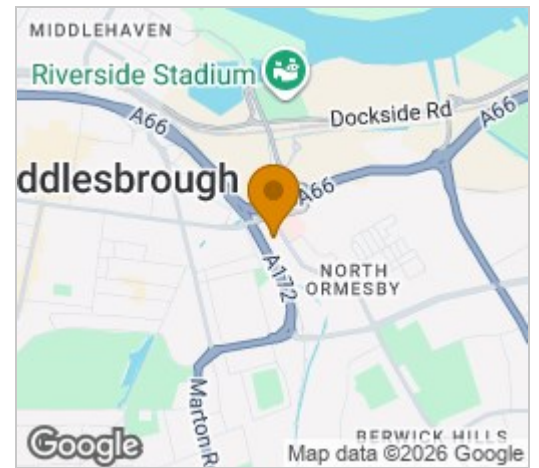

## Energy Efficiency Graph

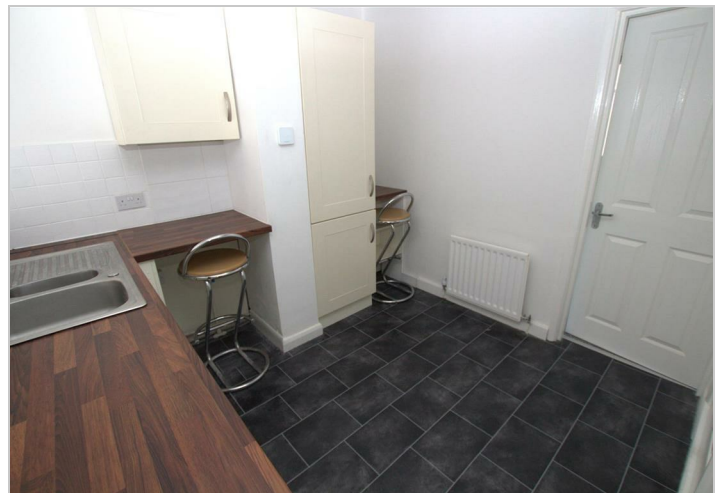
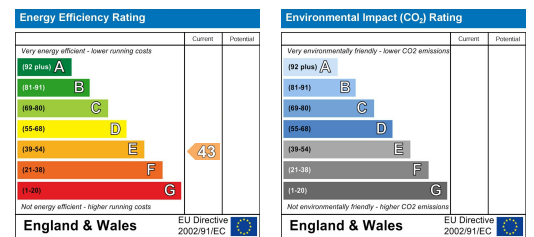

These particulars, whilst believed to be accurate are set out as a general outline only for guidance and do not constitute any part of an offer or contract. Intending purchasers should not rely on them as statements of representation of fact, but must satisfy themselves by inspection or otherwise as to their accuracy. No person in this firm's employment has the authority to make or give any representation or warranty in respect of the property.

329 Linthorpe Road, Middlesbrough, TS5 6AA

Tel: 01642 063352 Email: [info@progression-lettings.co.uk](mailto:info@progression-lettings.co.uk) <https://www.progression-property.co.uk>