



COTESWORTH WESTWOOD CLOSE, POTTERS BAR EN6 1LH

Asking Price £899,950 | Freehold

ANDREW WARD EST. 1988  
ESTATE AGENTS



## Property Overview

A four bedroom detached family house situated in this highly desirable cul-de-sac location offering scope to improve with beautiful secluded south/west facing garden. The property has remained in the family since it was built in the 1960's offering spacious and versatile living space comprising entrance hall with a cloakroom, two generous size inter-connecting reception rooms with doors to garden, kitchen breakfast room and internal door into garage. To the first floor there are four good size double bedrooms with plenty of built in wardrobes served by the family bathroom. The property is approached by an independent driveway leading to integral garage and side pedestrian gated access to rear. The rear garden enjoys a southerly and extremely secluded aspect with full width patio (ideal for entertaining and an abundance of mature trees and shrubs).





## Property Features

- Living Room: 13'10 x 12'6
- Dining Room: 12'6 x 11'0
- Kitchen/Breakfast Room: 15'3 x 7'9
- Family Bathroom
- Garage: 17'0 x 8'7
- Bedroom One: 16'0 x 12'3
- Bedroom Two: 13'7 x 12'8
- Bedroom Three: 11'0 x 9'10
- Bedroom Four: 11'1 x 8'0
- Beautiful South/West Facing Garden

## Agents Notes

The property offers massive scope to extend (subject to planning) and is within walking distance to local schools and Darkes Lane with its excellent range of shops, restaurants and mainline rail station serving Kings Cross/St Pancras. The property also has the added benefit of being chain free.

GROUND FLOOR  
705 sq.ft. (65.5 sq.m.) approx.

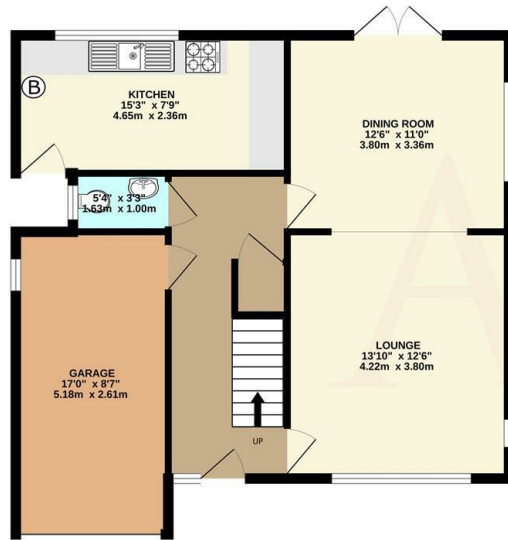

1ST FLOOR  
708 sq.ft. (65.8 sq.m.) approx.

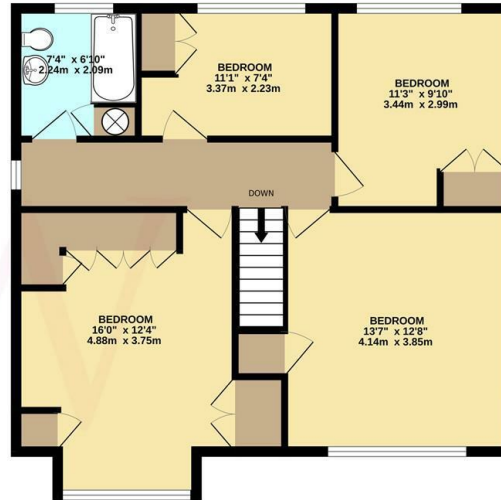

TOTAL FLOOR AREA: 1414 sq.ft. (131.3 sq.m.) approx.

Whilst every attempt has been made to ensure the accuracy of the floorplan contained here, measurements of doors, windows, rooms and any other items are approximate and no responsibility is taken for any error, omission or mis-statement. This plan is for illustrative purposes only and should be used as such by any prospective purchaser. The services, systems and appliances shown have not been tested and no guarantee as to their operability or efficiency can be given.  
Made with Metropix ©2026



## Contact us

Bradmore Green Office, 35 Bradmore Green, Brookmans Park, Herts, AL9 7QR

01707 649779

[www.andrewward.co.uk](http://www.andrewward.co.uk)

## Our Offices

### BARNET

175 High Street, Barnet EN5 5SU

Tel: 020 8441 6000

Email: [barnet@andrewward.co.uk](mailto:barnet@andrewward.co.uk)

### BROOKMANS PARK

35 Bradmore Green, Brookmans Park AL9 7QR

Tel: 01707 649779

Email: [brookmanspark@andrewward.co.uk](mailto:brookmanspark@andrewward.co.uk)

### POTTERS BAR

149 High Street, Potters Bar EN6 5BB

Tel: 01707 657181

Email: [pottersbar@andrewward.co.uk](mailto:pottersbar@andrewward.co.uk)

**Disclaimer:** "These property particulars, including floor plans, are set out as a general outline only for guidance and DO NOT constitute any part of an offer or contract. Any purchaser or other must satisfy themselves by inspection or otherwise as to their accuracy. All measurements are given as approximate, no survey or testing of appliances has been carried out. No employee of Andrew Ward Estate Agents has the authority to make or give any representation or warranty in respect of the property."

All enquiries and negotiations must be carried out through Andrew Ward Estate Agents.

**ANDREW WARD** EST. 1988  
ESTATE AGENTS