



73 Bow Common Lane

, London, E3 4AU

Guide price £420,000



Welcome to this charming property located on Bow Common Lane in London! This delightful house boasts 3 bedrooms, offering ample space for a growing family or those who love to have guests over. With 1 bathroom, this property provides convenience and comfort for everyday living and a separate toilet as well as a garden which is not common in the area.

Situated in a prime location, this house is perfect for those looking to enjoy the best of what London has to offer. Whether it's exploring the vibrant city life or enjoying a peaceful day in the nearby parks, this property offers the best of both worlds.

Don't miss the opportunity to make this house your home sweet home. With its spacious bedrooms and ideal location, this property is sure to capture your heart. Book a viewing today and envision the endless possibilities that await in this lovely house on Bow Common Lane!

Service Charge: £2309 per annum
 Ground Rent: £10 per annum
 Lease: 101 years remaining

Area Map

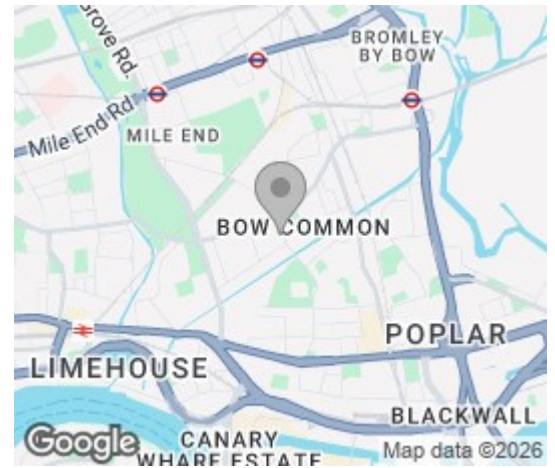

Floor Plans

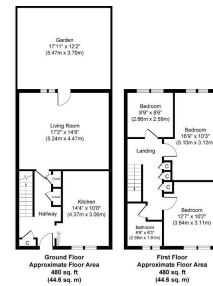

While every effort has been made to ensure the accuracy of the floor plan information, measurements of items, fixtures, fittings and other items are approximate and no responsibility is taken for any error, omission or misstatement. The measurements should be used as a guide only. This plan is for information only and does not constitute an offer. It is subject to any applicable legislation and any other applicable regulations and laws. Copyright ©2024 | www.houseview.com

Energy Efficiency Graph

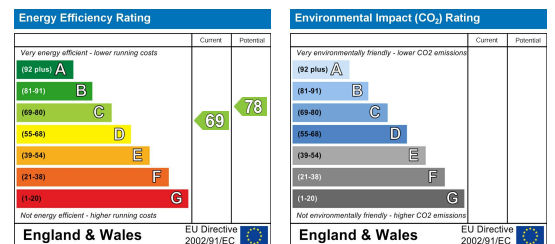

These particulars, whilst believed to be accurate are set out as a general outline only for guidance and do not constitute any part of an offer or contract. Intending purchasers should not rely on them as statements of representation of fact, but must satisfy themselves by inspection or otherwise as to their accuracy. No person in this firm's employment has the authority to make or give any representation or warranty in respect of the property.