

# Higgins Road, West Cheshunt



Nestled on the desirable Higgins Road in West Cheshunt bordering Goffs Oak Village, stands this impressive executive detached family home. Built in 2000, the property boasts a striking façade and is impeccably presented throughout, making it an ideal choice for those seeking a blend of modern comfort and elegant living.

Upon entering, you are greeted by a spacious entrance hallway with central staircase, leading to a fine galleried landing that leads to four generously sized double bedrooms. The master bedroom is particularly noteworthy, featuring its own dressing room and an ensuite bathroom, providing a private sanctuary for relaxation. The additional bedrooms are equally spacious, perfect for family or guests.

The heart of the home is undoubtedly the stunning kitchen/family/super room, measuring an impressive 21'10 x 19'7. This open-plan space is designed for both cooking and entertaining, with bi-folding doors that seamlessly connect the indoors to the beautifully landscaped south-east facing garden. This outdoor area is perfect for alfresco dining and entertaining, creating a delightful environment for family gatherings or summer soirées.

The property also benefits from three well-appointed reception rooms, offering ample space for relaxation and socialising. For added convenience, there is a private driveway leading to a detached double garage, measuring 17'1 x 17'0, providing secure parking and additional storage.

In summary, this attractive family home on Higgins Road is a rare find, combining spacious interiors, a stunning garden, and a prime location. It is perfect for those looking to enjoy a comfortable and stylish lifestyle in West Cheshunt.

Property Price **£950,000**

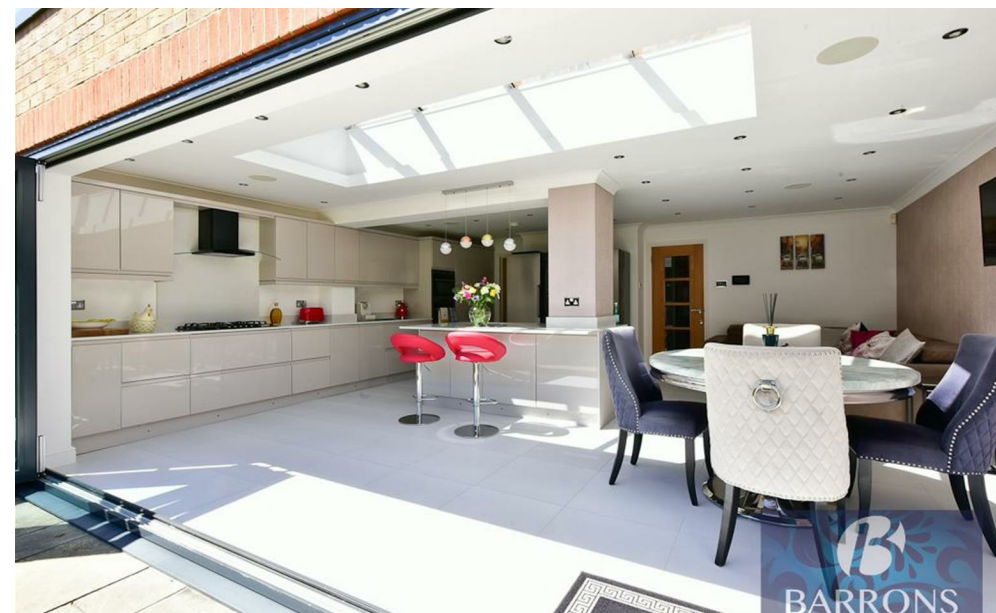



- AN ATTRACTIVE AND IMPOSING FOUR DOUBLE BEDROOM DETACHED EXECUTIVE HOME
- A STUNNING 21'10 X 19'7 KITCHEN/FAMILY/SUPER ROOM with BI-FOLDING DOORS LEADING TO THE GARDENS
- SPACIOUS ENTRANCE HALLWAY WITH CENTRAL STAIRCASE LEADING TO A FINE GALLERIED LANDING
- 24'5 X 11'8 LOUNGE
- 13'7 X 8'0 STUDY / TV ROOM
- MASTER BEDROOM SUITE WITH OWN DRESSING ROOM AND EN-SUITE
- FOUR DOUBLE BEDROOMS
- BEAUTIFULLY LANDSCAPED SOUTH-EAST FACING GARDENS
- OWN DRIVEWAY WITH 17'1 X 17'0 DETACHED DOUBLE GARAGE
- GOFFS OAK VILLAGE WITH ITS FINE COUNTRY WALKS AND LOCAL AMENITIES IS NEAR BY



- Extensive local knowledge • Professional personal service • Full colour property particulars • Bespoke Marketing
- Major Website Portals • 24 Hour feedback pledge • Latest Technology

25 The Old Building, Bishops College, Churchgate, Hertfordshire, EN8 9XQ • t: 01707 877808 • t: 01992 845 842 • [www.barronsresidential.co.uk](http://www.barronsresidential.co.uk)



Disclaimer: "these property particulars, including floor plans, are set out as a general outline only for guidance and do not constitute any part of an offer or contract. Please note that all measurements above have been taken with a sonic tape measure and therefore may be subject to a small margin of error. A buyer is advised to obtain verification from their solicitor or surveyor. The agent has not tested any apparatus, equipment, fixture and fittings or services and therefore cannot verify that they are in working order or fit for the purpose" All enquiries and negotiations must be carried out through Barrons Residential.