



## Deans Road, W7

£825,000

This three bedroom extended end-of-terrace family home has a front aspect reception room and a rear reception which connects to the open plan kitchen/dining area with patio doors which open out to the garden.



This desirable property boasts traditional fireplaces and hard wooden flooring throughout. Additional benefits are a ground floor WC and further potential to extend, subject to the usual consents. The property is attractively offered to the market chain free.

Conveniently located on a quiet residential road just 0.5 mile from Hanwell (Elizabeth line) station. Boston Manor (Piccadilly line) station and Elthorne Park are within just under a mile. There are also numerous good local schools to choose from and the bus links, shops and amenities of Hanwell Broadway are close by.

- Three Bedrooms • Period Property • Quiet Residential Road •
- End-Of-Terrace • No Onward Chain • Potential To Extend (STPP) •



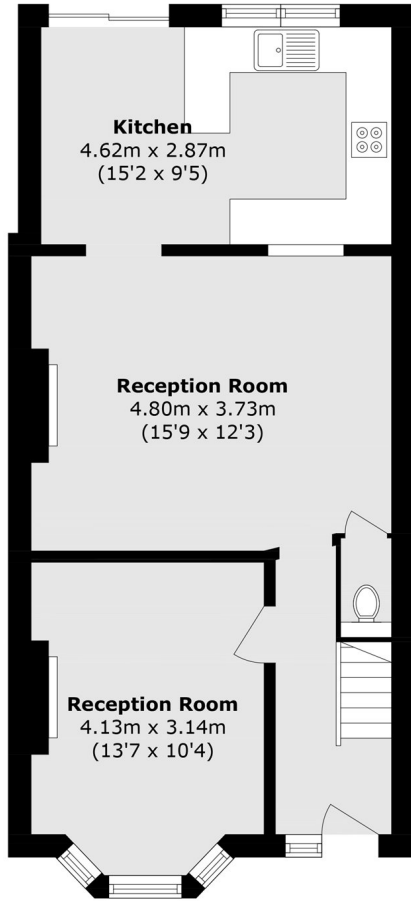

**Ground Floor**

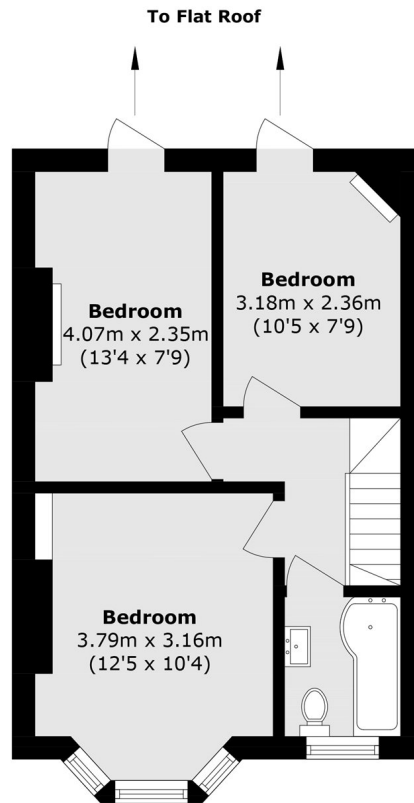

**First Floor**

Total area (approx.): 88.1 sq. m (948.3 sq. ft)

Robertson Smith & Kempson Hanwell Sales  
69 Greenford Avenue,  
London, W7 1LL  
020 8566 2339  
[hanwellsales@robertsonsmithandkempson.co.uk](mailto:hanwellsales@robertsonsmithandkempson.co.uk)

Energy Rating: . We aim to make our particulars both accurate and reliable. However they are not guaranteed; nor do they form part of an offer or contract. If you require clarification on any points then please contact us, especially if you're traveling some distance to view. Please note that appliances and heating systems have not been tested and therefore no warranties can be given as to their good working order.