SAVI
PROPERTY CONSULTING

2 Bedrooms

Flat

Located in London

£1,660,000

Hello@savipropertyconsulting.com www.savipropertyconsulting.com

Flat 7, 13 Lexham Gardens

London | | W8 5JJ

Stunning two bedroom en-suite apartement with balcony, situated on the first floor (with lift) of this elegant period building located in the heart of Kensington.

Boasting luxurious living space, the property features a spacious bright reception room with fantastic ceiling height, an impressive marble fireplace, and French doors opening onto a portico balcony with fantastic wood floor throughout.

The master bedroom has generous fitted wardrobes and its own designed en-suite shower room, separate toilet, on the lower level the gorgeous second double bedroom is also provided with ample storage and benefits from a separate en-suite bathroom.

Lexham Gardens is prestigiously located within the Royal Borough of Kensington and Chelsea, moments away from shops and restaurants of Kensington high Street and Hyde Park

Flat 7, 13 Lexham Gardens

£1,660,000 Leasehold

- 2 Bedrooms ensuite
- Excellent condition
- Wood floor
- Balcony
- lift
- High ceiling

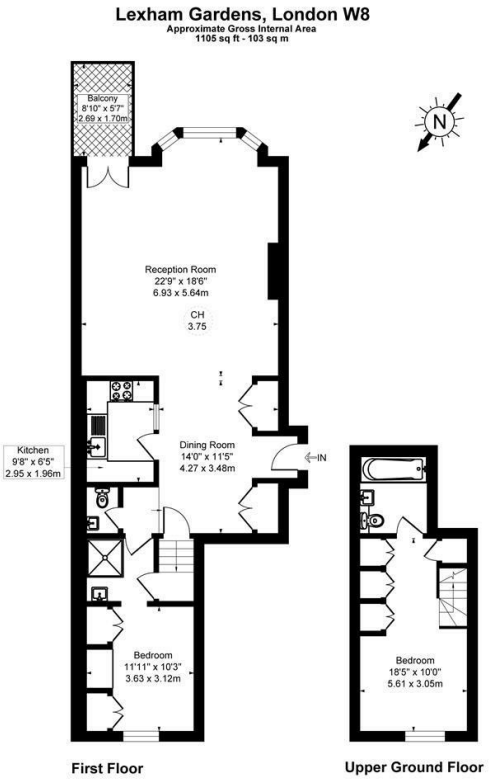

Illustration for identification purposes only, not in scale

Council Tax Band: H

Local Authority: RBKC

Agents Note: Whilst every care has been taken to prepare these particulars, they are for guidance purposes only. All measurements are approximate and are for general guidance purposes only and whilst every care has been taken to ensure their accuracy, they should not be relied upon and potential buyers/tenants are advised to recheck the measurements.

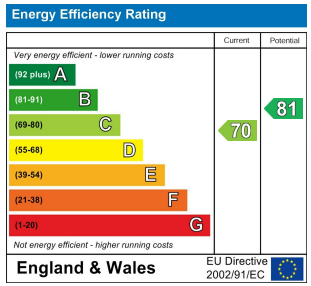

SAVI
PROPERTY CONSULTING

24 Notting Hill Gate
London
W11 3LB

Hello@savipropertyconsulting.com

www.savipropertyconsulting.com