RIVER**HOMES**

Regent on the River
Fulham SW6

£2,995 per month
Furnished

Regent on the River
Fulham SW6

Positioned within the sought-after Regent on the River development, this smart two-bedroom apartment enjoys direct river views. Situated on the second floor, it comprises a good size reception space, separate kitchen and two double bedrooms. Both double bedrooms are equipped with fitted wardrobes, with the master benefiting from its own en-suite shower room. Additional benefits include family bathroom and secure underground parking.

Residents of Regent on the River enjoy a 24-hour concierge, well-maintained communal gardens, and direct access to the Thames Path. Excellent transport links are nearby, including Imperial Wharf Overground, Fulham Broadway Underground, and the Thames Clipper service from Chelsea Harbour Pier.

KEY FEATURES

- **2 double bedrooms**
- **2 bathrooms**
- **Separate kitchen**
- **Private balcony**
- **24-hour concierge service**
- **Secure underground parking**
- **Close to transport links and amenities**

RIVERHOMES

South West London Branch
1 – 3 Lower Richmond Road
London
SW15 1EJ

020 8789 9000
www.riverhomes.co.uk

ENERGY PERFORMANCE CERTIFICATE

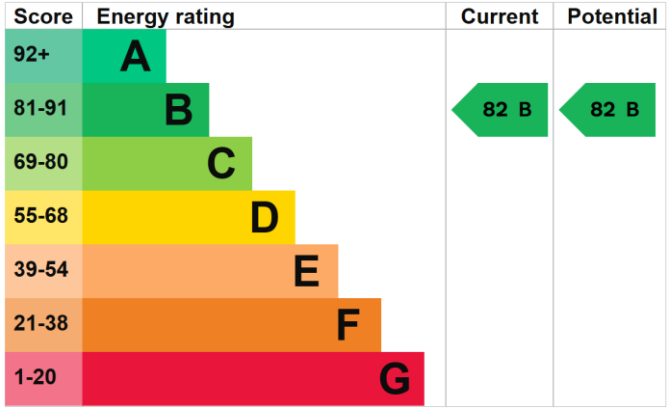

KEY INFORMATION

Local authority:	London Borough of Hammersmith and Fulham
Internal area:	789 sq. ft. / 73.30 sq. m.
Garden area:	Private balcony
No. of bedrooms:	2
Council tax:	Band G

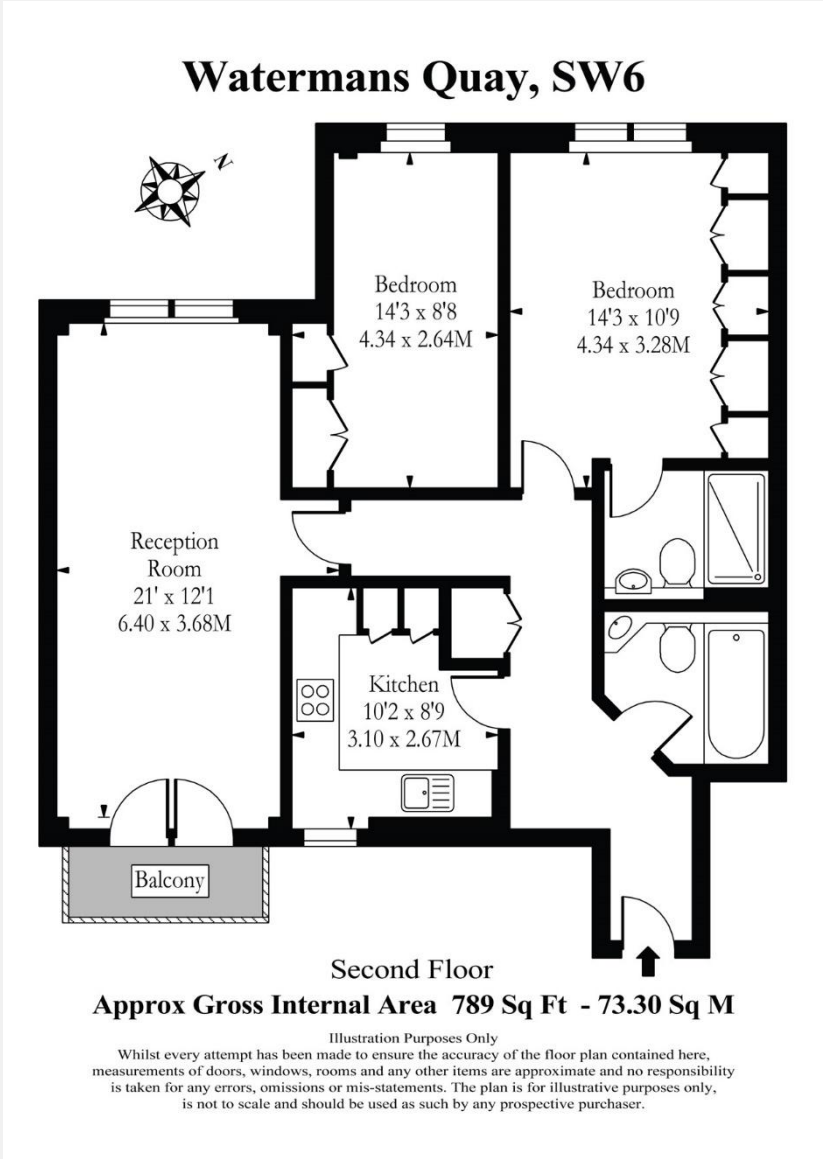

World Waterside Ltd trading as riverhomes for themselves and its clients give notice that 1: They are not authorised to make or give any representations or warranties in relation to the property either here or elsewhere, either on their own behalf or on behalf of their client or otherwise. 2: These particulars do not form part of any offer or contract and must not be relied upon as statements or representations of fact. Any areas, measurements or distances are approximate. The text, photographs and plans are for guidance only and are not necessarily comprehensive. 3: It should not be assumed that the property has all necessary planning, building regulation or other consents and any services, equipment or facilities have not been tested. 4: Lease details, service charges, ground rent (where applicable) and council tax are given as a guide only and should be checked and confirmed by your Solicitor prior to exchange of contracts. 5: They assume no responsibility and any intending purchasers or tenants must satisfy themselves by inspection or otherwise as to the correctness of each of the statements contained within these particulars. If you require clarification of any points please contact us.