



## Cumberland Road, W7

£350,000

This one bedroom ground floor maisonette is offered to the market with no onward chain. The property is well-presented throughout with a private rear garden and a long lease.

Located on a quiet residential road on the border of Northfields and Hanwell, this property is ideally located for access to Hanwell (Elizabeth line) and Boston Manor (Piccadilly line) stations. Additionally, the open space of Elthorne Park is only a short stroll away.

- One Bedroom • Ground Floor • Private Garden •
- Chain Free • Edwardian • Maisonette •

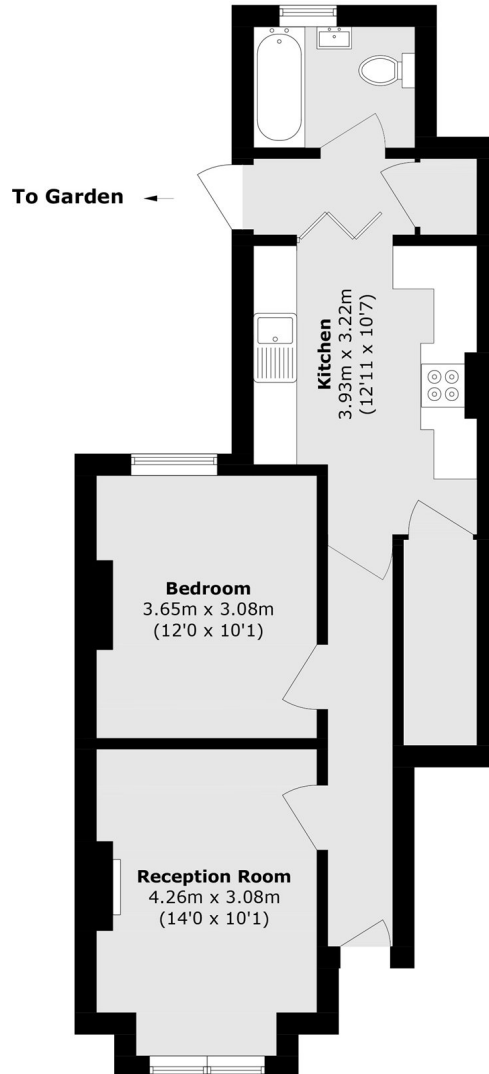

Total area (approx.): 52.9 sq. m (569.4 sq. ft)

Robertson Smith & Kempson Hanwell Sales  
69 Greenford Avenue,  
London, W7 1LL  
020 8566 2339  
[hanwellsales@robertsonsmithandkempson.co.uk](mailto:hanwellsales@robertsonsmithandkempson.co.uk)

Energy Rating: C. We aim to make our particulars both accurate and reliable. However they are not guaranteed; nor do they form part of an offer or contract. If you require clarification on any points then please contact us, especially if you're traveling some distance to view. Please note that appliances and heating systems have not been tested and therefore no warranties can be given as to their good working order.