Dexters

London Property Professionals









Harcourt Street, W1H

£625 Per week

A bright one bedroom apartment situated on the first floor of an attractive Georgian period conversion. This newly renovated property benefits from a spacious double bedroom, modern bathroom and fitted kitchen.

Harcourt Street is a short walk from Portman Village, home to a variety of independent shops, bars, cafes and restaurants. Edgware Road, Marylebone and Baker Street stations are all nearby, as are the open spaces of Regent's Park.

Features

Modern
Fitted Kitchen
Double Bedroom
Separate Bathroom
High Ceilings

Harcourt Street,
London, W1H

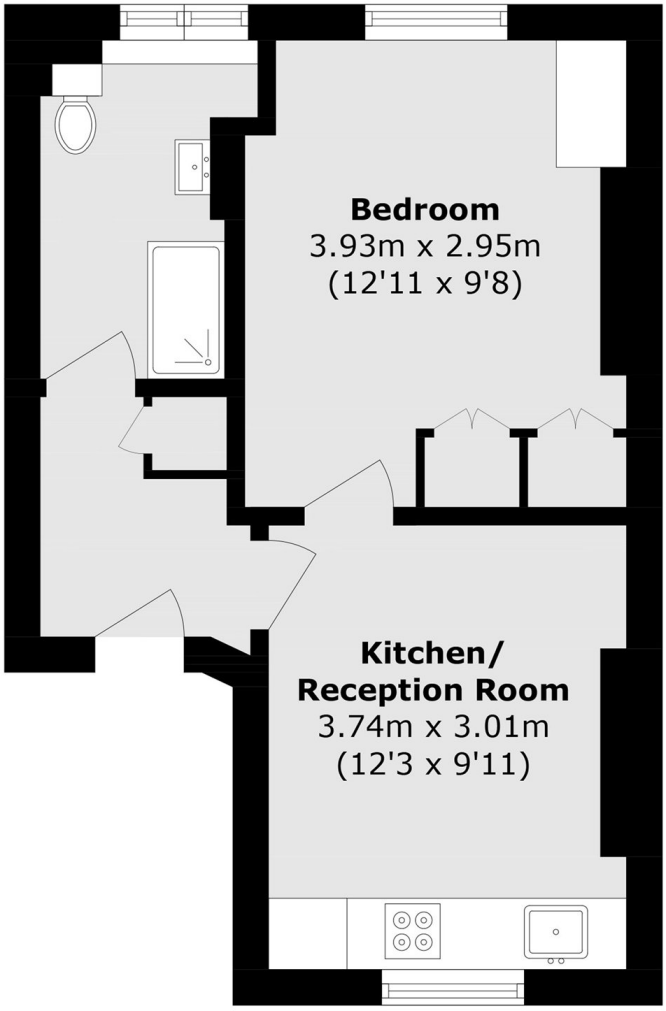

First Floor

Total area (approx.): 33.2 sq. m (357.3 sq. ft)

Dexters

Marylebone
53-55 Weymouth Street
London
W1G 8NJ

Lettings
020 7224 5545

Energy Rating: C. We aim to make our particulars both accurate and reliable. However they are not guaranteed; nor do they form part of an offer or contract. If you require clarification on any points then please contact us, especially if you're traveling some distance to view. Please note that appliances and heating systems have not been tested and therefore no warranties can be given as to their good working order.

RICS Regulated Estate Agent and Letting Agent

dexters.co.uk