

St. Pauls Road, Smethwick, B66 1EU

Fixed Price £180,000

🛏 2 🚿 1 🛋 2



- Two Double Bedrooms
- Lounge
- Kitchen
- Central Heating
- Front garden
- First Floor Bathroom
- Dining Room
- Double Glazing
- Rear Garden and Court yard
- No Upward Chain

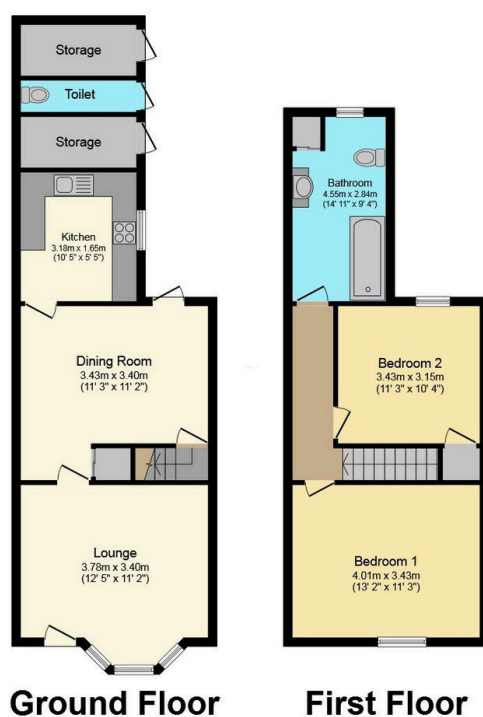

Total floor area 106.4 m² (1,145 sq.ft.) approx

This plan is for illustration purposes only and may not be representative of the property. Plan not to scale. Powered by PropertyBox

Ref KD0658

A well presented Two Double bedroom terrace ideal for first time buyers, walking distance to Smethwick High Street and railway stations as well as bus and road links to Birmingham and the M5 Junction 1

KASH DHALI WAL



@kash.dhaliwal@exp.uk.com

 kashdhaliwal.exp.uk.com

 07973 639 578

Comprising of lounge, Dining Room, kitchen, first floor bathroom, double glazing, central heating, front and rear garden, outbuildings. No Upward Chain

Viewing recommended