

CHRISTOPHER HODGSON



Seasalter, Whitstable
£550,000 Freehold

FOR COASTAL, COUNTRY
& CITY LIVING



Seasalter, Whitstable

4 Florence Avenue, Seasalter, Whitstable, Kent, CT5 4EP

A spacious and smartly presented family home in a much sought after location just off Joy Lane, within close proximity to the beach and within walking distance of the town centre, highly regarded schools and Whitstable station (1.4 miles).

The generously proportioned accommodation is arranged on the ground floor to provide an entrance porch, entrance hall, sitting room open-plan to a dining room, a kitchen, conservatory and a cloakroom. Away from the main living space there is a guest bedroom with en-suite shower room and a utility room. The first floor comprises four double bedrooms, and a contemporary bathroom.

There is considerable scope to remodel and extend the living accommodation (subject to obtaining all necessary consents and approvals).

The South West facing rear garden extends to 63ft (19m), and a driveway to the front of the house provides off street parking for a number of vehicles. No onward chain.



LOCATION

Florence Avenue is in a desirable location on the outskirts of Whitstable, an increasingly popular and fashionable town by the sea which enjoys a variety of shopping, educational and leisure amenities including sailing, watersports, birdwatching and walking as well as the seafood restaurants for which it has become renowned. Whitstable mainline railway station offers fast and frequent services to London (Victoria) approximately 80 minutes and the surrounding area. The high speed Javelin service provides access to London (St Pancras) with a journey time of approximately 73 minutes. The A299 is also easily accessible offering access to the A2/M2 linking to the channel ports and subsequent motorway network.

ACCOMMODATION

The accommodation and approximate measurements (taken at maximum points) are:

GROUND FLOOR

- Entrance Porch 5'11" x 2'8" (1.80m x 0.81m)
- Entrance Hall 12'4" x 5'11" (3.76m x 1.80m)
- Sitting Room 13'4" x 11'10" (4.06m x 3.61m)
- Dining Room 11'10" x 10'11" (3.61m x 3.33m)

- Kitchen 15'6" x 10'11" (4.72m x 3.33m)
- Conservatory 13'10" x 6' (4.22m x 1.83m)
- Utility Area 10'6" x 6'0" (3.20m x 1.83m)
- Cloakroom 6' x 2'8" (1.83m x 0.81m)
- Bedroom 5 15'5" x 9'1" (4.69m x 2.76m)
- En-Suite Shower Room 5'8" x 4'9" (1.73m x 1.45m)

FIRST FLOOR

- Bedroom 1 12'2" x 11'5" (3.71m x 3.48m)
- Bedroom 2 12'0" x 8'11" (3.65m x 2.73m)
- Bedroom 3 11'0" x 9'3" (3.35m x 2.81m)
- Bedroom 4 10'6" x 8'11" (3.21m x 2.73m)
- Bathroom 8'10" x 7'6" (2.69m x 2.29m)

OUTSIDE

- Garden 63' x 40' (19.20m x 12.19m)





Ground Floor

Approx. 82.4 sq. metres (886.6 sq. feet)

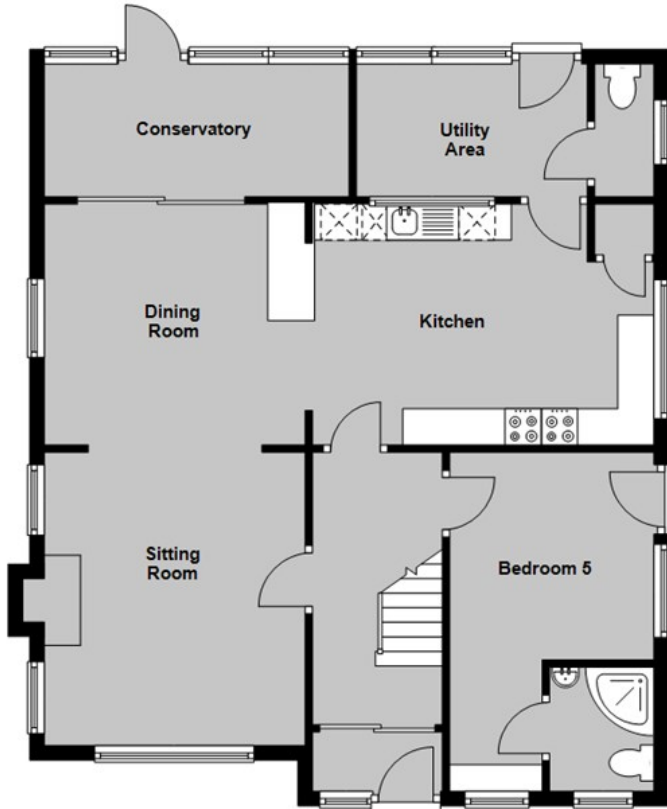

First Floor

Approx. 63.6 sq. metres (684.8 sq. feet)

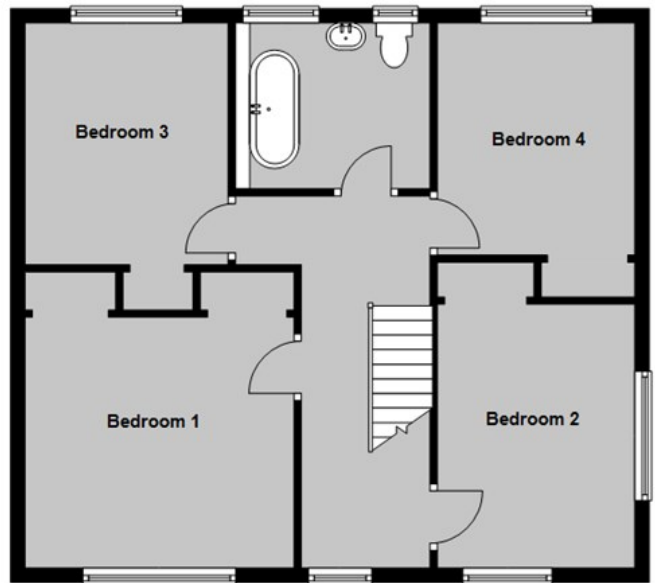

Total area: approx. 146.0 sq. metres (1571.3 sq. feet)

Council Tax Band D. The amount payable under tax band D for the year 2025/2026 is £2,303.25.

Christopher Hodgson Estate Agents for itself and as for the vendor or lessor (as appropriate) gives notice that: 1 These particulars are only a general outline for the guidance of intending purchasers or lessees and do not constitute in whole or in part an offer or a Contract. 2 Reasonable endeavours have been made to ensure that the information given in these particulars is materially correct but any intending purchaser or lessee should satisfy themselves by inspection, searches, enquiries and survey as to the correctness of each statement. 3 All statements in these particulars are made without responsibility on the part of Christopher Hodgson Estate Agents or the vendor or lessor. 4 No statement in these particulars is to be relied upon as a statement or representation of fact. 5 Neither Christopher Hodgson Estate Agents nor anyone in its employment or acting on its behalf has authority to make any representation or warranty in relation to this property. 6 Nothing in these particulars shall be deemed to be a statement that the property is in good repair or condition or otherwise nor that any services or facilities are in good working order. 7 Photographs may show only certain parts and aspects of the property at the time when the photographs were taken and you should rely upon actual inspection. 8 No assumption should be made in respect of parts of the property not shown in photographs. 9 Any areas, measurements or distances are only approximate. 10 Any reference to alterations or use is not intended to be a statement that any necessary planning, building regulation, listed building or any other consent has been obtained. 11 Amounts quoted are exclusive of VAT if applicable. 12 Whilst reasonable endeavours have been made to ensure the accuracy of any floor plan contained in these particulars, all measurements and areas are approximate and no responsibility is taken for any error, omission or mis-statement. This plan is for illustrative purposes only and should be used as such by any prospective purchaser. 13 Any mapping contained within these particulars is for illustrative purposes only and should be used as such by any prospective purchaser. No responsibility is taken for any error, omission or mis-statement. 14 Any computer generated images contained within these particulars are for illustrative purposes only and should be used as such by any prospective purchaser.

Energy Efficiency Rating		Current	Target
Very Energy Efficient (Super-Low Carbon)	A+		
Very Energy Efficient (Low Carbon)	A		
Energy Efficient	B		
Decent	C		
Decent	D		
Decent	E		
Decent	F		
Very Energy Inefficient (High Heating Costs)	G		

Energy Efficiency Rating: **B** (Current) / **B3** (Target)

England & Wales | EPC Directive 2002/91/EC

95-97 TANKERTON ROAD, WHITSTABLE CT5 2AJ | CHRISTOPHERHODGSON.CO.UK

