

## Redcliffe Gardens, SW10

£600,000

This delightful and well-proportioned two-bedroom maisonette offers stylish modern living throughout. The property features contemporary fittings, stunning wood flooring, and access to an expertly landscaped communal garden. At the heart of the home is a spacious open-plan kitchen and living area, beautifully designed to maximise space and filled with an abundance of natural light perfect for both relaxing and entertaining.

This property is a popular road ideally located between the Redcliffe Square Gardens and Kings Road, benefitting from the convenience of nearby shops, cafés and restaurants. West Brompton and Earls Court station is only a short walk away, offering connections to the rest of London.

### Features

- Highly Sought After Location
- Communal Gardens
- Share Of Freehold
- Walking Distance Of Amenities
- Plenty Of Natural Light
- Open Plan Living

# Redcliffe Gardens, London, SW10

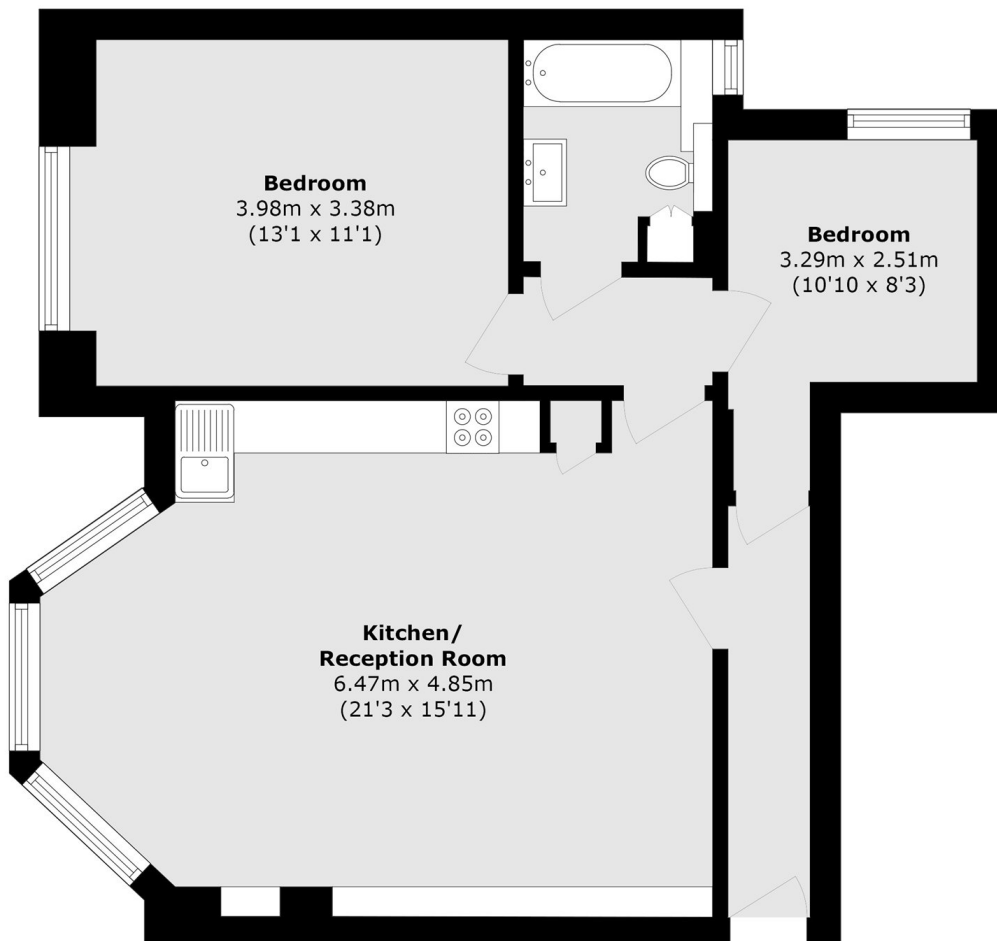

Total area (approx.): 62.8 sq. m (667.3 sq. ft)