

These particulars have been prepared as accurately and as reliably as possible, but should not be relied upon as 'statement of fact'. If there is any point which is of particular importance to you, please contact the office and we would be pleased to check the information. We have not tested any services, appliances, equipment or facilities and nothing in these particulars should be deemed to be a statement that they are in good working order, or that the property is in good structural condition or otherwise. Any areas, measurements, floor plans or distances referred to are given as a guide only and are not precise. Purchasers must satisfy themselves by inspection or by otherwise regarding the items mentioned above and as to the correctness of each of the statements contained in these particulars. No person in the employment of Ashtons has any authority to make or give any representation or warranty whatsoever in relation to this property or these particulars nor enter into any contract relating to the property on behalf of the vendor. Please note that some images may have been edited with the use of AI. We are legally required to carry out AML checks for all purchasers, sellers and giftors, which become mandatory once an offer has been accepted. There is a non-refundable fee of £30 + VAT per purchaser and per giftor for these checks.

Hansom Place Wigginton Road, YO31 8FQ

Leasehold
Council Tax Band - B

- Ground Floor Apartment
- Two Bedrooms
- Well Presented Throughout
- On Site Parking
- Part Warden Controlled
- Central Position
- No Onward Chain
- EPC C

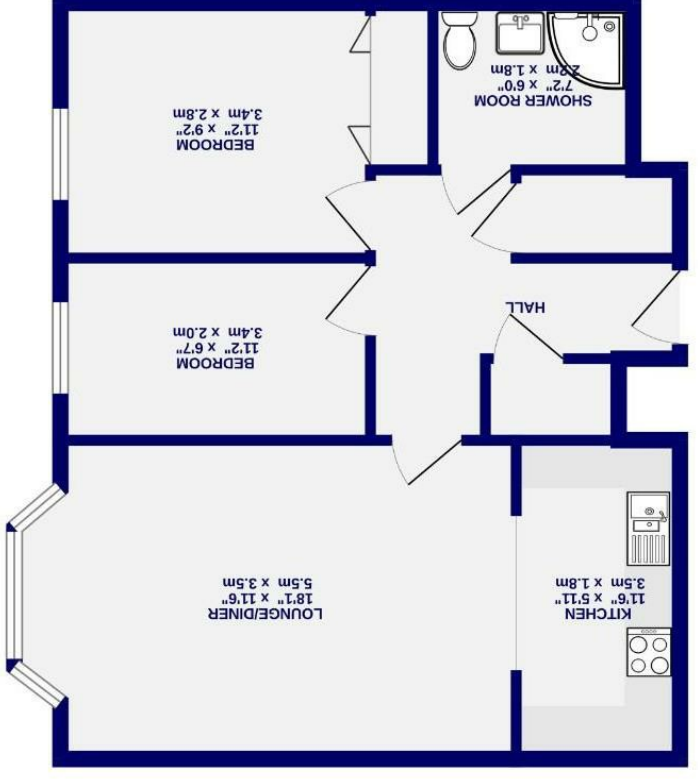

GROUND FLOOR (55.8 sq.m.) approx.
601 sq.ft. (55.8 sq.m.) approx.

TOTAL FLOOR AREA: 601 sq. ft. (55.8 sq.m.) approx.
Which exceeds the total area of the building as shown on the title plan. The area of the building as shown on the title plan is 55.8 sq.m. (601 sq. ft.) approx. and the area of the building as shown on the title plan is 55.8 sq.m. (601 sq. ft.) approx. The area of the building as shown on the title plan is 55.8 sq.m. (601 sq. ft.) approx. and the area of the building as shown on the title plan is 55.8 sq.m. (601 sq. ft.) approx.



Hansom Place
Wigginton Road, York
YO31 8FQ

£180,000



Beautifully presented throughout, this two bedroom ground floor retirement apartment forms part of a popular development exclusively for the over 55's. Ideally positioned just half a mile from York's historic city walls and within walking distance to various amenities including York District Hospital, it occupies a sought-after spot within the building, enjoying a wonderful south-westerly aspect overlooking the neatly maintained communal gardens.

Residents benefit from a secure entry system, access to a welcoming communal lounge and a well-equipped laundry room, along with the reassurance of an on-site warden and 24/7 care alarm system. There are also two car parks on site.

The apartment itself features a generous entrance hall with two useful storage cupboards, one housing the instant hot water system and the other including a new washing machine/ dryer. The bright and comfortable lounge diner enjoys a lovely bay window framing views of the gardens, and a feature fireplace with electric fire. An open entrance leads into the modern fitted kitchen, complete with a range of wall and base units, integrated appliances and practical tiled splashbacks.

There are two well-proportioned bedrooms, with the principal room offering fitted wardrobes to maximise storage. A contemporary shower room with WC completes the internal accommodation.

Offered no onward chain, early viewing is highly recommended.

A selection of rooms have been dressed using AI for illustrative purposes.

Leasehold
Length of lease- 88 years remaining
Ground rent - £667.60 per annum
Ground rent review period- Every 15 years
Service Charge- £2,202 per annum

Council Tax Band- B



*AI furnished

