



2 Bedrooms

Flat

Fixed Price

£22,500

Located in

Clydebank



<https://www.caledoniabureau.co.uk/>



22 Windsor Crescent

Clydebank | | G81 3AE



*** Shared Ownership *** Presented to the market is this rarely first floor flat which is ideally located for a host of local amenities. The property is 75% shared ownership with Wheatley Homes and the current owner owns 25%.

22 Windsor Crescent

£22,500 Freehold



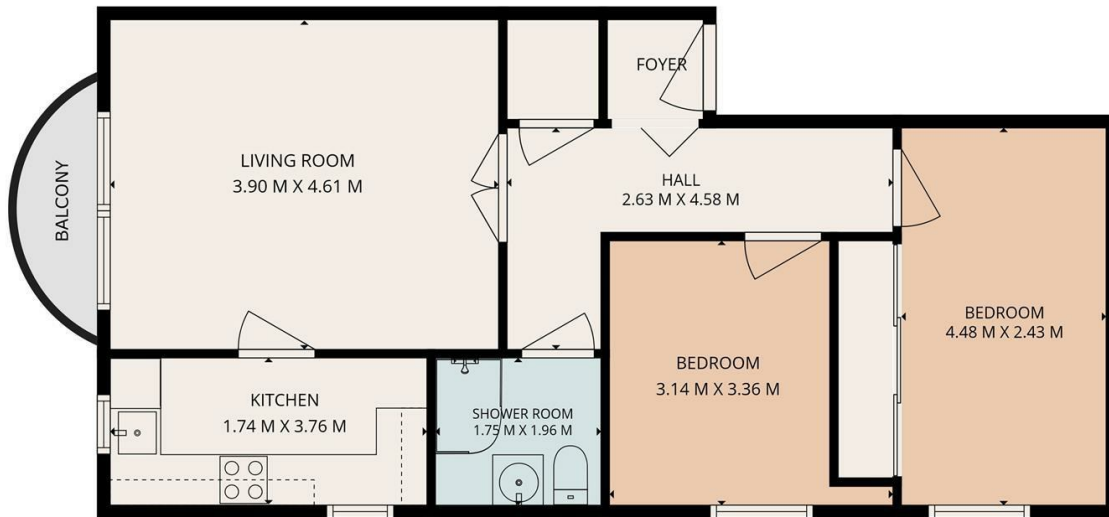

TOTAL: 62 m²
 1st floor: 62 m²
 EXCLUDED AREAS: WALLS: 5 m²

THIS PLAN IS FOR LAYOUT GUIDANCE ONLY AND SHOULD NOT BE RELIED UPON AS FACT



Council Tax Band

Local Authority

Agents Note: Whilst every care has been taken to prepare these particulars, they are for guidance purposes only. All measurements are approximate and are for general guidance purposes only and whilst every care has been taken to ensure their accuracy, they should not be relied upon and potential buyers/tenants are advised to recheck the measurements.

Energy Efficiency Rating		
	Current	Potential
Very energy efficient - lower running costs		
(92 plus) A		
(81-91) B		
(69-80) C		
(55-68) D		
(39-54) E		
(21-38) F		
(1-20) G		
Not energy efficient - higher running costs		
Scotland	EU Directive 2002/91/EC	

2 Dumbarton Road Clydebank
 West Dunbartonshire
 G81 1TU



clydebank@caledoniabureau.co.uk

01419 522284

<https://www.caledoniabureau.co.uk/>