

Hugon Road, SW6

£1,200,000

BRIK





Hugon Road

£1,200,000	2 Bed	1,098	102	F	£63,750
FREEHOLD	HOUSE	SQ FT	SQ M	COUNCIL TAX	STAMP DUTY

Planning Permission Granted to Extend to a 5 Bed House c.1,690sqft .Ref. 2025/01075/FUL

The property is currently arranged over two floors and extends to almost 1,100 square feet (102sq m). The ground floor has a double reception room with a bay window which floods the room with natural light, a kitchen and a study / dining room at the rear. Doors from the reception and rear room onto a private garden. The first floor has two double bedrooms and two bathrooms. There is also further potential to add a significant extension — Planning permission was granted in 2025 to add a side and rear extension, loft conversion, a pod room and extend the first-floor rear addition, converting this house into a 5 bedroom family home. Ref. 2025/01075/FUL.

- ✓ 2 bedrooms
- ✓ 2 bathrooms
- ✓ Double reception room
- ✓ Kitchen
- ✓ Dining room/study
- ✓ Freehold
- ✓ Private garden
- ✓ Planning permission granted
- ✓ Approx. 1,098 sq ft (102 sq m)
- ✓ Council tax band - F

Hugon Road is part of a small cluster of roads located in the south of Fulham close to the river. The real benefit of this quiet residential area is the proximity to one of Fulham's largest parks, South Park, which is complete with tennis courts and a children's play area. There are also several excellent schools close by (including Thomas's Fulham, L'Ecole Marie d'Orliac) and a nursery in South Park itself. EPC rating - E



Mathew Goss

SENIOR SALES ASSOCIATE
30 YEARS EXPERIENCE

020 7384 6790

mathew@brik.co.uk











FULHAM AREA GUIDE

South Park

The streets around South Park are somewhat varied in character, with the small grid of seven roads between the park and Wandsworth Bridge Road being the most sought after. Two brilliant schools grace this area, Thomas's on Hugon Road and the Lycee Francais on Clancarty Road, drawing in families from right across London.

The park itself opened in 1904, having previously been farming land. Used as a training ground in World War II, when air raid shelters were also installed, it's now home to Fulham's only public cricket ground and four tennis courts.

Quiet streets close to South park and not too far from Parsons Green. Better value than property closer to Parsons Green.

TRANSPORT:

- 🚶 Parsons Green (🚶 18 mins)
- 🚶 Imperial Wharf (🚶 15 mins)
- 🚶 Wandsworth Town (🚶 15 mins)

KEY:

- 📍 Property location
- 'South Park' area of Fulham

Read all our Fulham area guides here

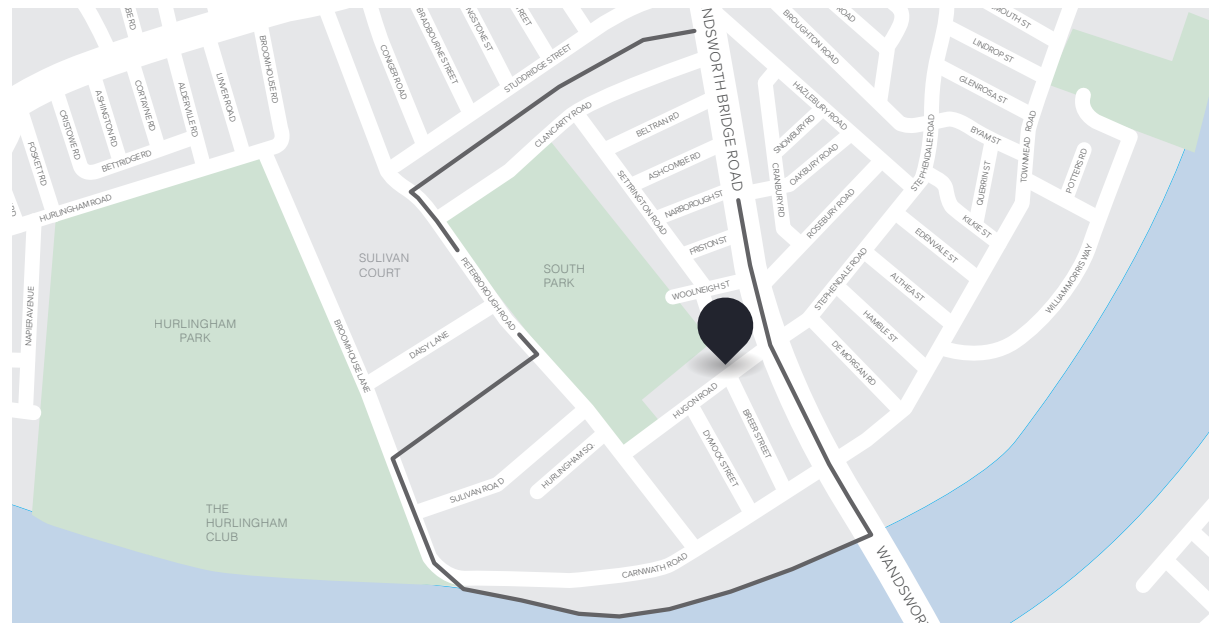

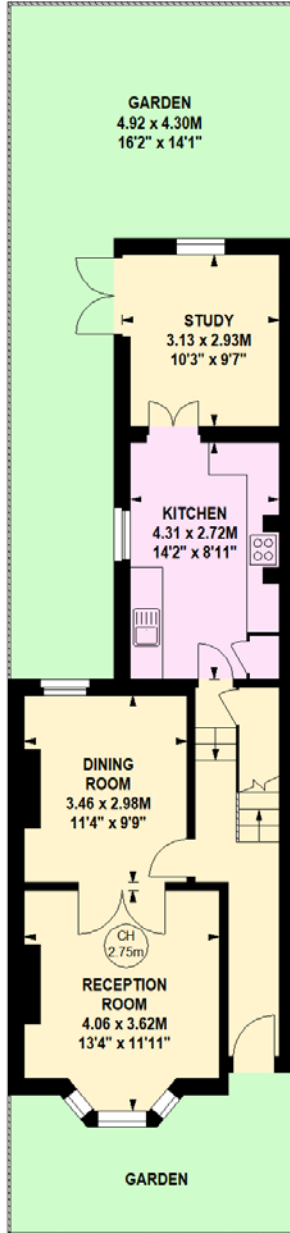

Ground Floor

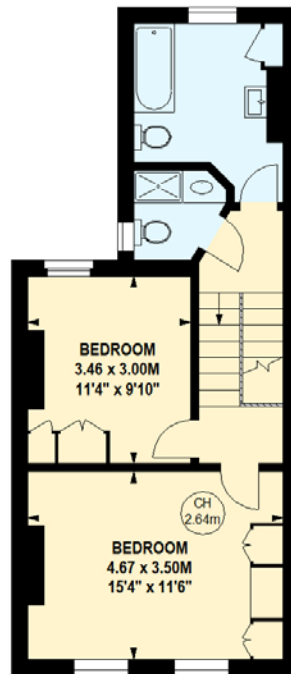

First Floor

Important notice Brik give notice that: all text, photographs and plans on these brochure are for guidance only and are not necessarily comprehensive; any areas, measurements or distances given are approximate; these details do not constitute part of an offer or contract and must not be relied upon as statements or representations of fact; it should not be assumed that the property has all the necessary planning permissions and building regulations approvals; we are not authorised to give any representations or warranties in relation to this property whatsoever; potential purchasers must satisfy themselves as to the correctness of all details by inspection or otherwise. Brik, 77 Parsons Green Lane, Fulham, London SW6 4JA Tel: 020 7384 6790 Email: hello@brik.co.uk

Do not scale from this drawing.
 All dimensions to be checked on site before
 work commences.
 Copyright reserved.

FIRST FLOOR

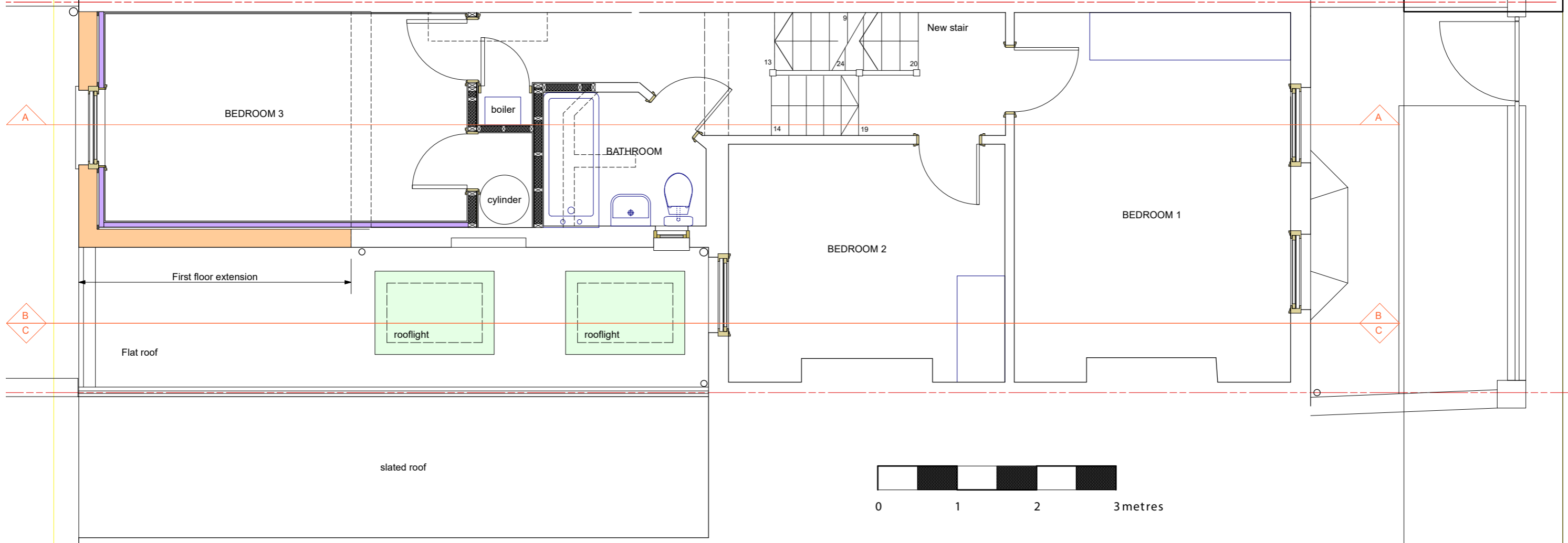

GROUND FLOOR

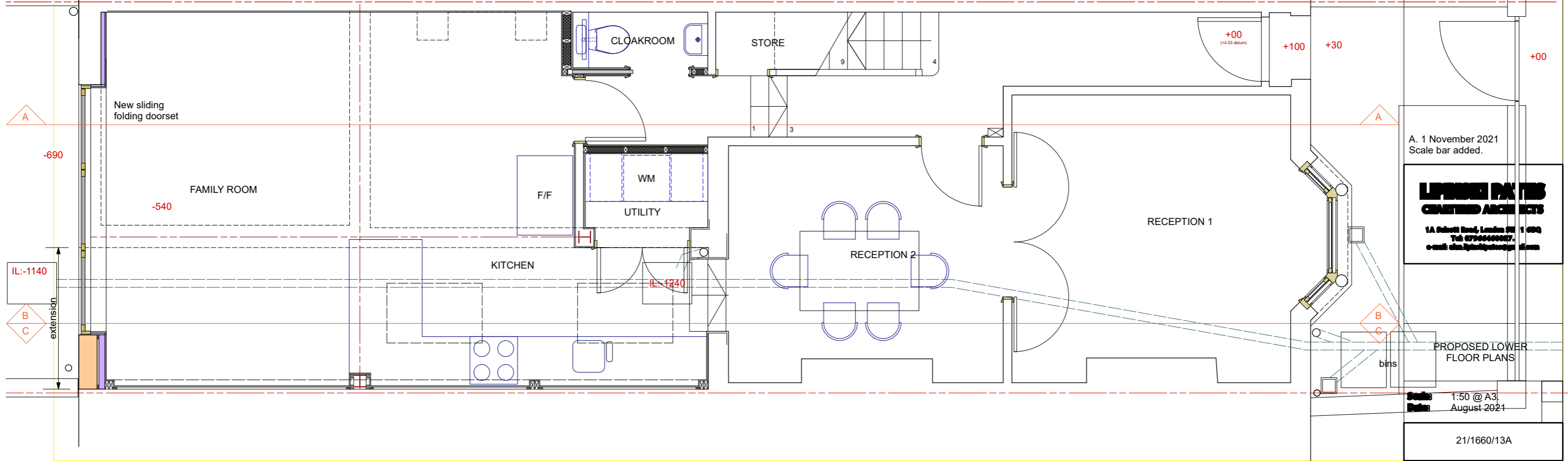

A. 1 November 2021
 Scale bar added.

LINDSEY PATTIS
CENTRED ARCHITECTS
 1A Selsett Road, London SE1 1 6DQ
 Tel: 0790600007
 e-mail: lin.pattis@centredarchitects.com

PROPOSED LOWER
 FLOOR PLANS

Scale: 1:50 @ A3
 Date: August 2021

21/1660/13A

Do not scale from this drawing.
All dimensions to be checked on site before
work commences.
Copyright reserved.

ROOF PLAN

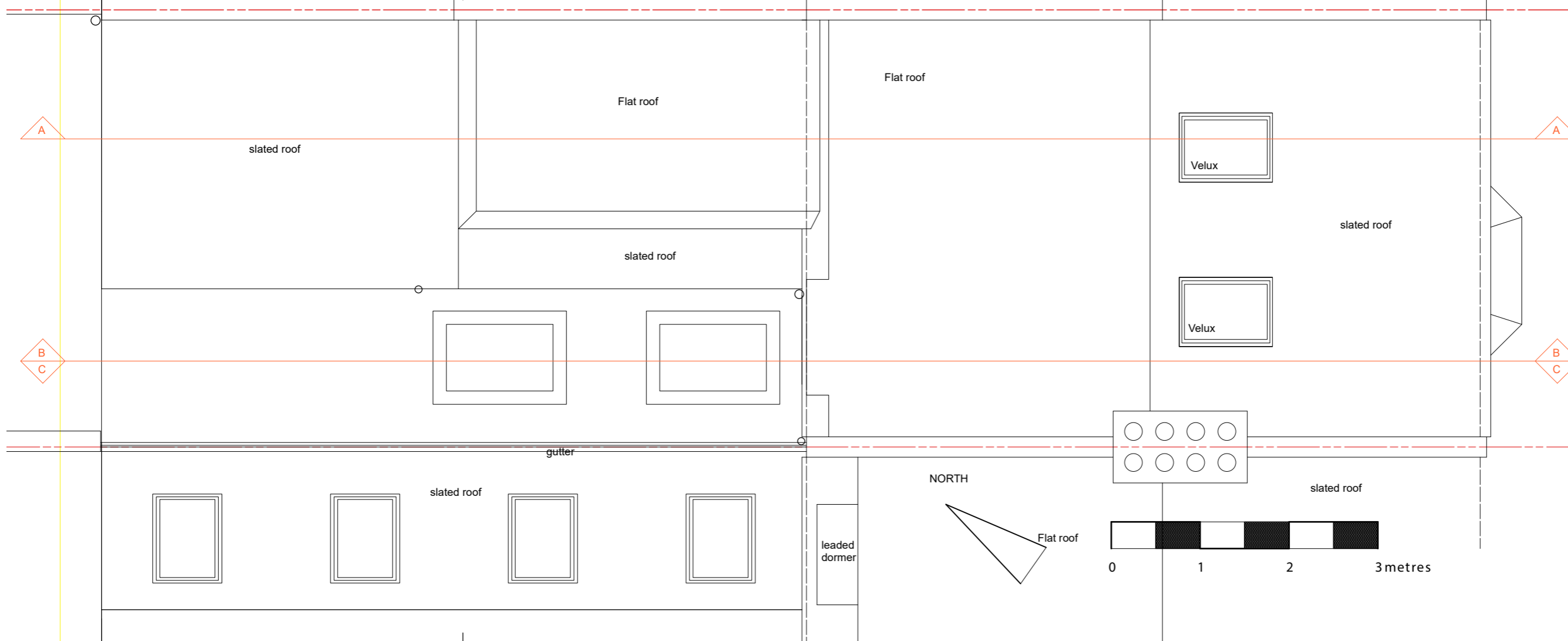

SECOND FLOOR

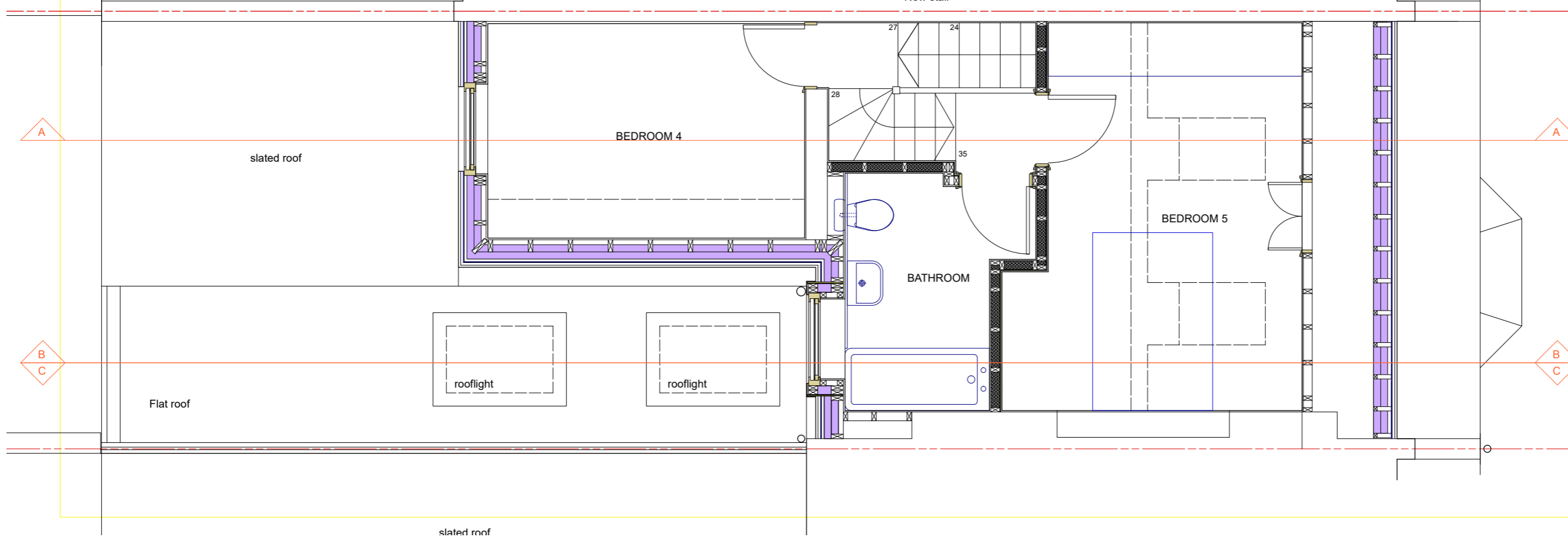

LENNIE PATES
CREATED ARCHITECTS
1A Selous Road, London SE11 6DQ
Tel: 07906400027
e-mail: tim.pates@lpa.co.uk

PROPOSED UPPER FLOOR
AND ROOF PLAN

Scale: 1:50 @ A3.
Date: August 2021

21/1660/14