Robin Hill

Bradford Peverell

Guide Price £350,000

PARKERS

PROPERTY CONSULTANTS & VALUERS

PARKERS
PROPERTY CONSULTANTS & VALUERS

ROBIN HILL, BRADFORD PEVERELL
DORCHESTER, DT2 9SG

Set within an Area of Outstanding Natural Beauty, this substantial, elevated, and detached home is situated in the popular village of Bradford Peverell. The property's thoughtful upside-down layout features the main living area, kitchen, family bathroom and two bedrooms on the first floor to maximise the views, complemented by a practical utility space a ground floor w/c, the primary bedroom and a versatile bedroom or study space on the ground floor. Externally, Steps lead up to the elevated garden found to the rear boasting beautiful, far-reaching views over the countryside, whilst the front features a good-sized driveway providing off-road parking for multiple cars. EPC rating F

Bradford Peverell is a charming rural village in Dorset, set within rolling countryside just a few miles northwest of the county town of Dorchester. The village is steeped in history, with its parish church of St Mary dating back to Norman times, and it is surrounded by scenic farmland and gentle hills, making it popular with walkers and nature lovers. Despite its peaceful setting, Bradford Peverell benefits from being close to Dorchester, which offers a wide range of amenities including shops, schools, healthcare, restaurants, and cultural attractions such as the Dorset Museum and the Roman Town House. Nearby villages like Frampton, Charminster, and Stratton add to the area's character, each with traditional pubs, historic buildings, and a strong sense of community. Further afield, market towns such as Bridport and Weymouth provide access to the Jurassic Coast, sandy beaches, and vibrant local markets, giving residents of Bradford Peverell the best of both tranquil village life and convenient access to Dorset's wider amenities.

A private driveway leads up to the elevated home, providing a convenient space for parking multiple vehicles. The front garden features a wooden fence surrounding an area of lawn, with steps leading up to the rear of the property. Entry to the property is gained via a charming stable door which opens directly into a hallway with stairs ascending to the first floor. The hallway leads into a practical utility area, complete with units and worksurface over providing dedicated space for appliances and integrated sink. Also situated downstairs is a modern WC with a basin and vanity storage. The primary bedroom on this level is very spacious, benefiting from a built-in wardrobe that spans the length of the room. Completing the ground level is a useful understairs cupboard and bedroom four, which offers a versatile space with built-in shelving that is currently used as a study or hobby room.

Stairs rise to the first floor to provide access to the landing, which connects the upstairs bedrooms, family bathroom, and kitchen. The second bedroom is a comfortable double and serves as a highly versatile space, currently utilised as a dining room to take full advantage of the lovely elevated views. The third bedroom is also a double room, complete with a built-in wardrobe. Serving the first floor is the family bathroom, which is comprised of a panel-enclosed bath with a shower attachment over, a w/c and a basin.

Further access is given to the kitchen, where the room benefits from a range of wall and base-level units with worksurfaces over, housing built-in appliances including a one-and-a-half bowl sink with a drainer, a four-ring electric hob, and a double oven. A walk-in larder serves the space and has room for smaller appliances. From the kitchen, access is provided to the dual-aspect living room, which boasts a cosy open fireplace and beautiful countryside views. A door from the kitchen also provides access to a side walk way that leads to a set of stairs that takes you up to the rear garden. This outdoor space is a lawned area with mature hedging and offers beautiful rolling views of the surrounding countryside.

GROUND FLOOR
458 sq.ft. (42.6 sq.m.) approx.

1ST FLOOR
700 sq.ft. (65.0 sq.m.) approx.

TOTAL FLOOR AREA : 1158 sq.ft. (107.6 sq.m.) approx.

Whilst every attempt has been made to ensure the accuracy of the floorplan contained here, measurements of doors, windows, rooms and any other items are approximate and no responsibility is taken for any error, omission or mis-statement. This plan is for illustrative purposes only and should be used as such by any prospective purchaser. The services, systems and appliances shown have not been tested and no guarantee as to their operability or efficiency can be given.
Made with Metropix ©2026

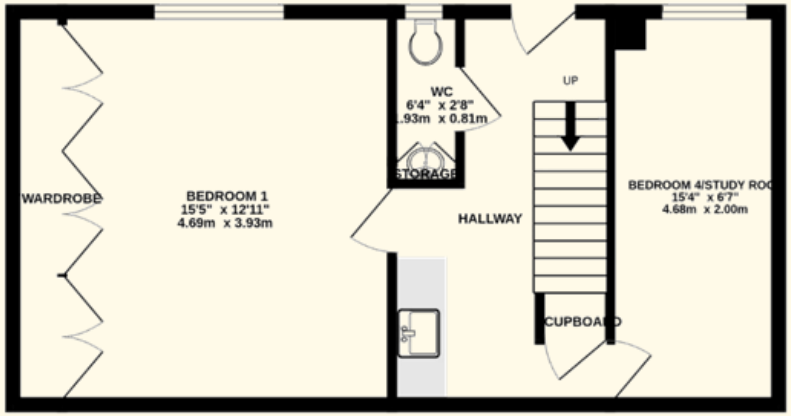

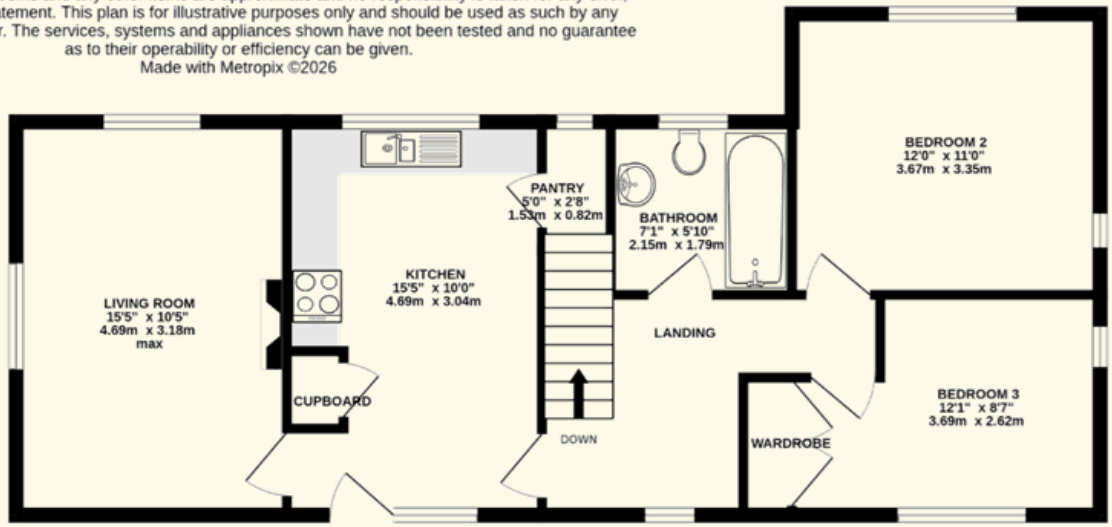

Important notice: Parkers notify that: All sales particulars are prepared to the best knowledge and information supplied/obtained and exist to give a fair representation of the property. The purchaser(s) shall be deemed to have satisfied themselves as to the description of the property. Sales particulars should not be relied upon or used as a statement of fact. All measurements are approximate. Text, photographs and plans are for guidance purposes only and not necessarily comprehensive. It should not be assumed that the property has all necessary planning: building regulation or other consent. Parkers have not tested any services, equipment or facilities. Purchasers must satisfy themselves by inspection or otherwise.

EPC Rating:
An EPC rating of F means the property currently falls below the minimum energy efficiency standard for private rentals, requiring energy-improving upgrades before it can be legally let to tenants.

Services:
Mains electricity and water are connected.
Oil central heating.
Open fireplace in the living room.

Flood Risk:
For up-to-date details, please check:
https://check-long-term-floodrisk.service.gov.uk/risk#

Broadband and Mobile Service:
At the time of the listing, standard, superfast and ultrafast broadband are available.

Mobile phone service varies dependent upon your provider

For up-to-date information please visit
https://checker.ofcom.org.uk

Stamp duty:
Stamp duty is likely to be payable on this property dependent upon your circumstance.
Please visit the below website to check this.
https://www.tax.service.gov.uk/calculate-stamp-duty-land-tax/#!/intro

Local Authorities:
Dorset Council
County Hall
Colliton Park
Dorchester
DT1 1XJ

Tel: 01305 211970

The council tax band is E.

Please note the council tax band has an improvement indicator on it which means the council tax may be subject to change following improvements made to the property.