Morley Mills
Daybrook
NG5 6JL

Offers in Excess of £
173,000.00

bettermove

Morley Mills - Daybrook

Bettermove are proud to present this 2 bedroom flat in Daybrook, Nottingham.
The property benefits from double glazing, and electric central heating throughout, with allocated parking available.
The council tax band is C.
This is a leasehold property with 98 years remaining on the lease.
The interior of this beautifully presented, third floor property combines modern living with character features, including exposed brick, beams, and original feature windows, and comprises a spacious living room, fitted kitchen, two double bedrooms, and a family bathroom. A spiral staircase leads to the mezzanine floor, which houses a dedicated study room, previously used as a third bedroom.
The property further benefits from an on-site gym, and communal gardens, perfect for enjoying the summer months.
Located in the sought after suburb of Daybrook, Nottingham, the property is close to a range of amenities, including shops, supermarkets, restaurants, and pubs. Excellent transport connections can be found from David Lane Tram Stop, a variety of local bus routes, and quick access to the M1.
This exciting opportunity should not be missed. All enquiries can be made through Bettermove.

BEDROOMS	BATHROOMS	RECEPTIONS	TENURE
2	1	1	Leasehold

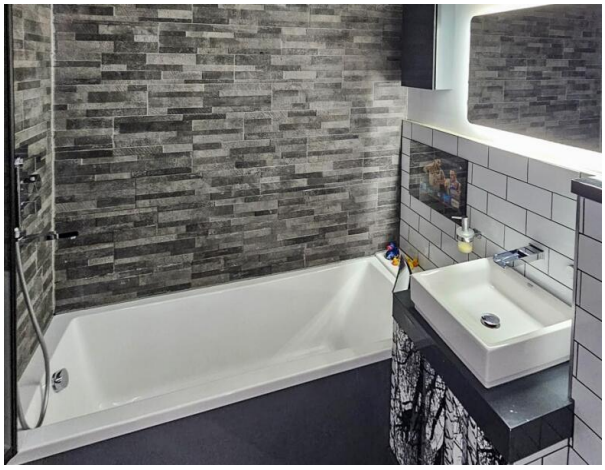

20-22 Bridge End, Leeds, LS1 4DJ
t: 0330 004 0050 e: hello@bettermove.co.uk
www.bettermove.co.uk

Please Note: These particulars, whilst believed to be accurate are set out as a general outline only for guidance and do not constitute any part of an offer or contract. Intending purchasers should not rely on them as statements of representations of fact, but must satisfy themselves by inspection or otherwise as to their accuracy. No person in this firm's employment has the authority to make or give any representation or warranty in respect of the property.