NOPS
Professional Letting
Established 1990









4 Hertford College, Graduate Centre, Folly Bridge, Oxford, OX1 4JS

First floor 2 BED APARTMENT in a modern development.

Prime location just off Folly Bridge, central Oxford.

2 bedrooms:

1 good-sized double bedroom.

1 single bedroom/study.

Open plan lounge/kitchen/diner with:

Double doors opening onto spectacular river views.

Integrated appliances: fridge/freezer, cooker, washer/dryer.

- 2 Bedrooms
- 1 Receptions
- 1 Bathroom
- First Floor Flat
- Furnished Property
- Flat without garden

£1,850 Per Month

FIRST FLOOR

APPROX. 47.2 SQ. METRES (508.5 SQ. FEET)

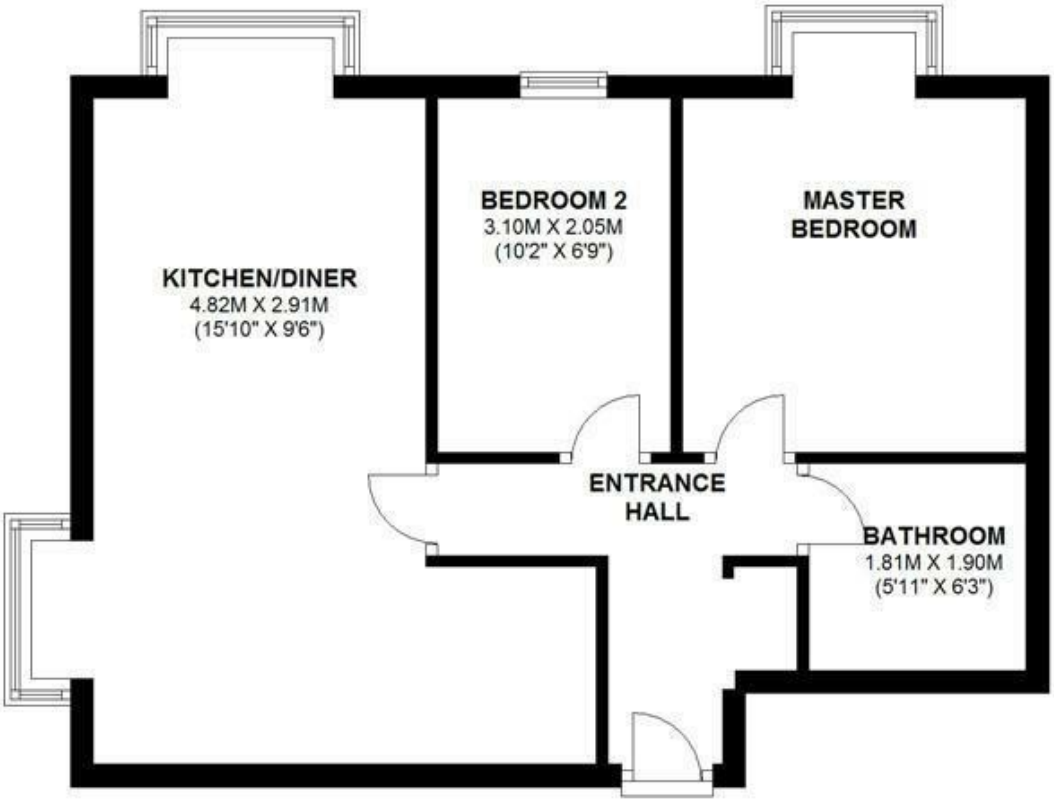

TOTAL AREA: APPROX. 47.2 SQ. METRES (508.5 SQ. FEET)

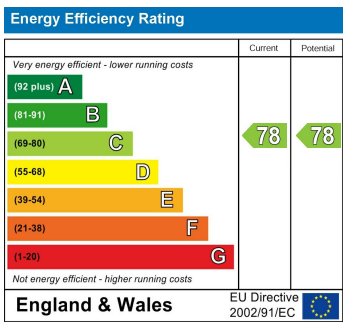

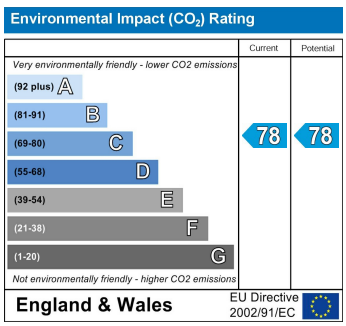

47 Walton Street, Oxford, Oxfordshire, OX2 6AD
Tel: 01865 311745 Email: post@nops.co.uk https://www.nops.co.uk