

6 Newcrofts Walk Ball Green, Stoke-On-Trent, ST6 8BE

BMV SEMI DETACHED PROPERTY THREE WELL PROPORTIONED BEDROOMS
[https://threeshires.townandcountrypropertyauctions.co.uk/lot/details/179373?](https://threeshires.townandcountrypropertyauctions.co.uk/lot/details/179373?searchToken=PGNyaXRlcmthlHBhZzUgjlEiIHhZz2VTaxptPSl1MClgc2hvd0FsbD0iZmFsc2UilG9yZGVyPSlyIlB2aWV3PSlwlj48ZmlsdGVyPjxsb2NhdGlvbj48YW55PINUNIA4QkU8L2FueT48L2xvY2FoaW0)

searchToken=PGNyaXRlcmthlHBhZzUgjlEiIHhZz2VTaxptPSl1MClgc2hvd0FsbD0iZmFsc2UilG9yZGVyPSlyIlB2aWV3PSlwlj48ZmlsdGVyPjxsb2NhdGlvbj48YW55PINUNIA4QkU8L2FueT48L2xvY2FoaW0

Buyers Premium
* Plus 5% Buyers Premium + VAT

Pre Auction Offers Are Considered

Auction Guide £80,000

6 Newcrofts Walk

Ball Green, Stoke-On-Trent, ST6 8BE



- SEMI DETACHED PROPERTY
- THREE WELL PROPORTIONED BEDROOMS
- NO UPWARD CHAIN
- GOOD SIZED LOUNGE
- BATHROOM
- CLOSE TO SCHOOLING AND AMENITIES
- KITCHEN, UTILITY AND CLOAKROOM
- ENCLOSED GARDEN
- AUCTION PROPERTY

AUCTION DETAILS

GROUND FLOOR

Entrance Hall

Lounge

19'3" x 10'3" (5.88 x 3.14)

Kitchen

11'4" x 11'3" (3.47 x 3.45)

Utility Room

8'5" x 7'9" (2.58 x 2.377)

Cloakroom

3'10" x 2'9" (1.18 x 0.85)

FIRST FLOOR

Landing

Bedroom One

10'7" x 10'4" (3.23 x 3.17)

Bedroom Two

13'8" x 8'2" (4.17 x 2.50)

Bedroom Three

10'4" x 8'5" (3.15 x 2.59)

Bathroom

8'4" x 5'5" (2.551 x 1.67)

EXTERIOR



Directions

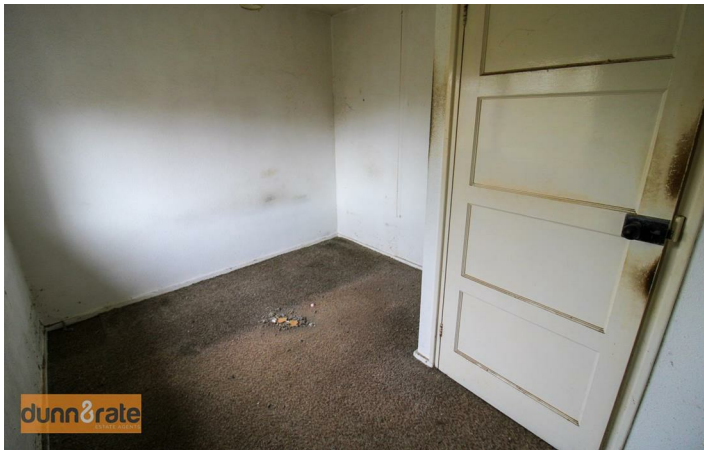

Floor Plan

GROUND FLOOR
415 sq.ft. (38.5 sq.m.) approx.

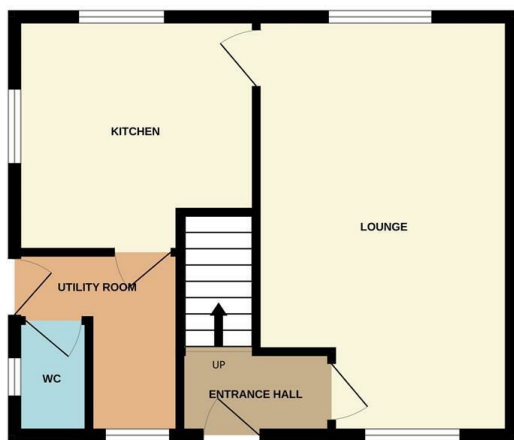

1ST FLOOR
415 sq.ft. (38.5 sq.m.) approx.



TOTAL FLOOR AREA : 829 sq.ft. (77.0 sq.m.) approx.

Whilst every attempt has been made to ensure the accuracy of the floorplan contained here, measurements of doors, windows, rooms and any other items are approximate and no responsibility is taken for any error, omission or mis-statement. This plan is for illustrative purposes only and should be used as such by any prospective purchaser. The services, systems and appliances shown have not been tested and no guarantee as to their operability or efficiency can be given.
Made with Metropix ©2026

These particulars, whilst believed to be accurate are set out as a general outline only for guidance and do not constitute any part of an offer or contract. Intending purchasers should not rely on them as statements of representation of fact, but must satisfy themselves by inspection or otherwise as to their accuracy. No person in this firm's employment has the authority to make or give any representation or warranty in respect of the property.

| Energy Efficiency Rating | Current | Potential | Environmental Impact (CO ₂) Rating | Current | Potential |
|--|-------------------------|-----------|--|-------------------------|-----------|
| <p>Very energy efficient - lower running costs</p> <p>(92 plus) A</p> <p>(81-91) B</p> <p>(69-80) C</p> <p>(55-68) D</p> <p>(39-54) E</p> <p>(21-38) F</p> <p>(1-20) G</p> <p>Not energy efficient - higher running costs</p> | | | <p>Very environmentally friendly - lower CO₂ emissions</p> <p>(92 plus) A</p> <p>(81-91) B</p> <p>(69-80) C</p> <p>(55-68) D</p> <p>(39-54) E</p> <p>(21-38) F</p> <p>(1-20) G</p> <p>Not environmentally friendly - higher CO₂ emissions</p> | | |
| England & Wales | EU Directive 2002/91/EC | | England & Wales | EU Directive 2002/91/EC | |